



MINISTERIO DE COMERCIO INDUSTRIA Y
TURISMO

ARTESANIAS DE COLOMBIA S.A.
UNIDAD DE DISENO

CUADERNO DE DISENO

COMUNIDADES DE RIOHACHA, MANAURE,
MAICAO, CEURA, URIBIA, EL CABO DE LA
VELA Y NAZARETH DEPARTAMENTO DE
LA GUAJIRA

OFICIO DE TEXTILERIA

ICONOGRAFÍA WAYÚU

RAFAEL BOTERO SALAS

CONVENIO FOMIPIME

Bogotá Agosto – Septiembre de 2003

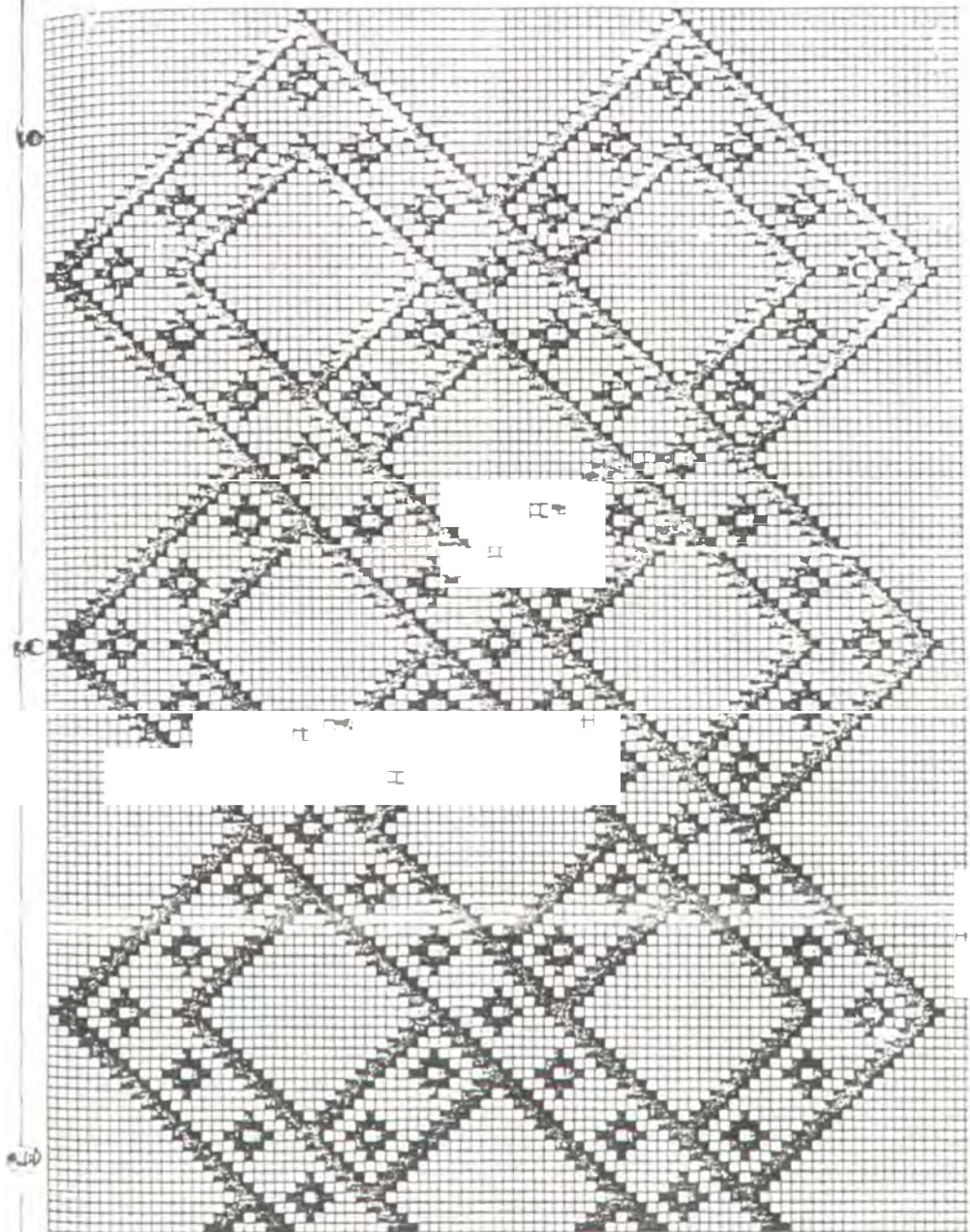

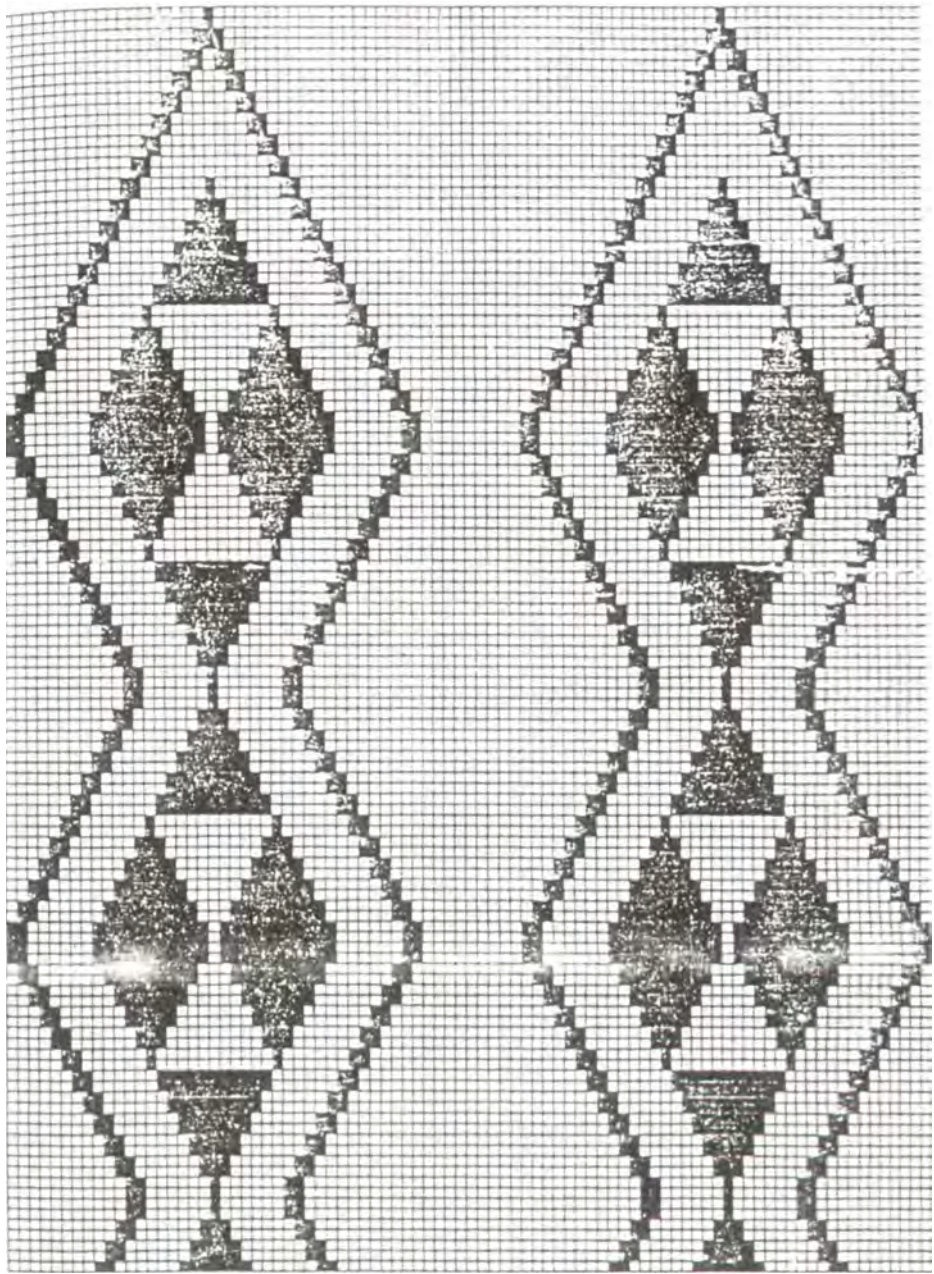

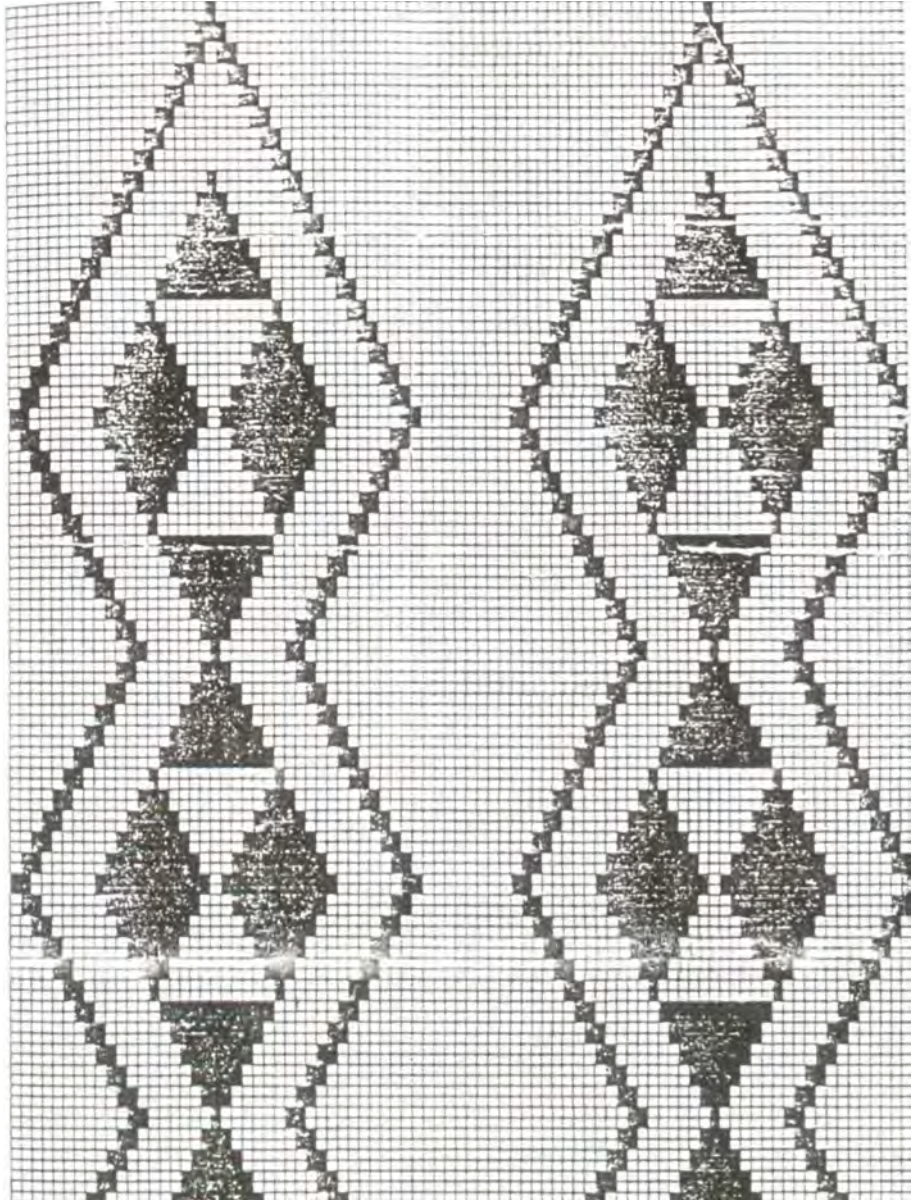

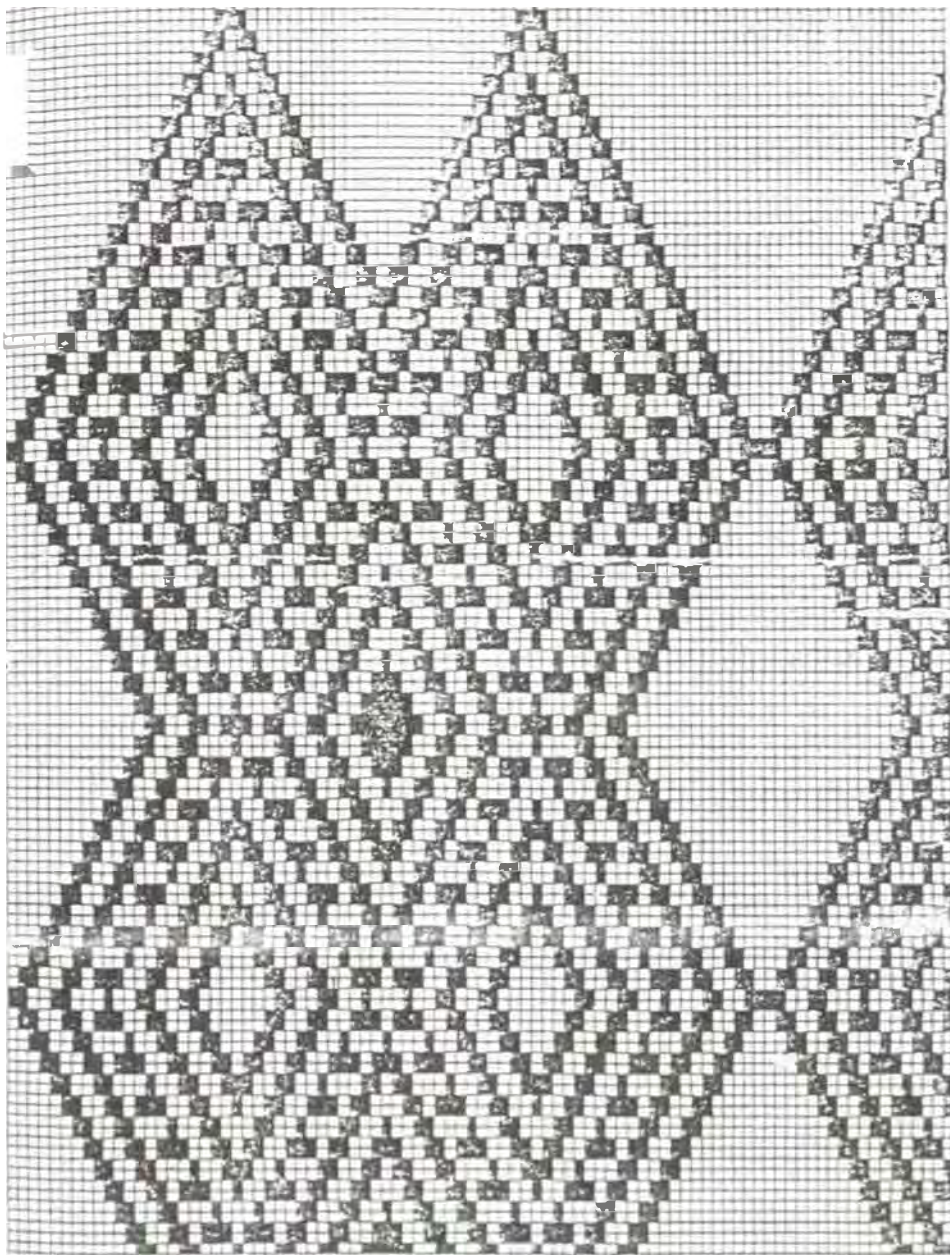

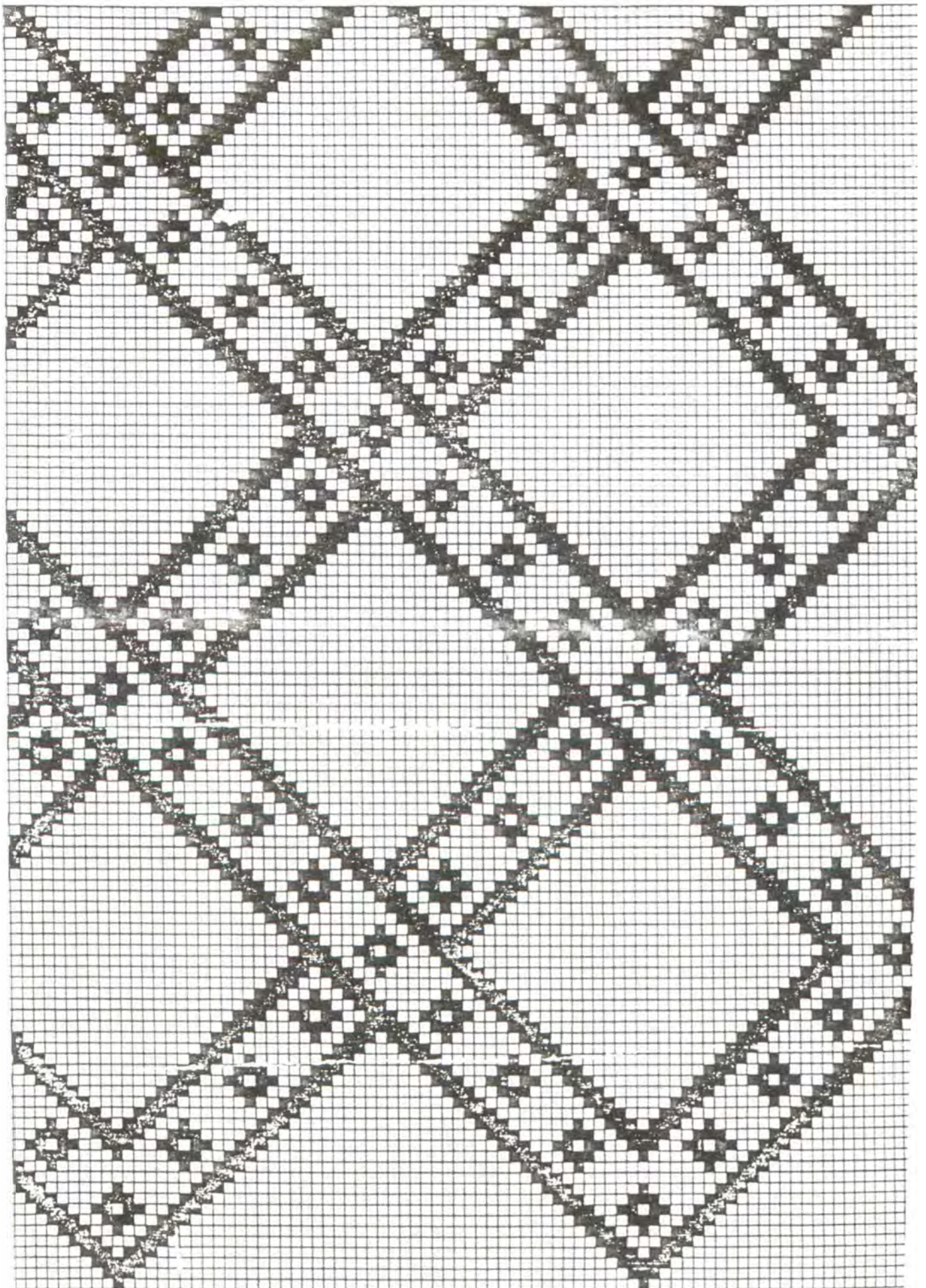

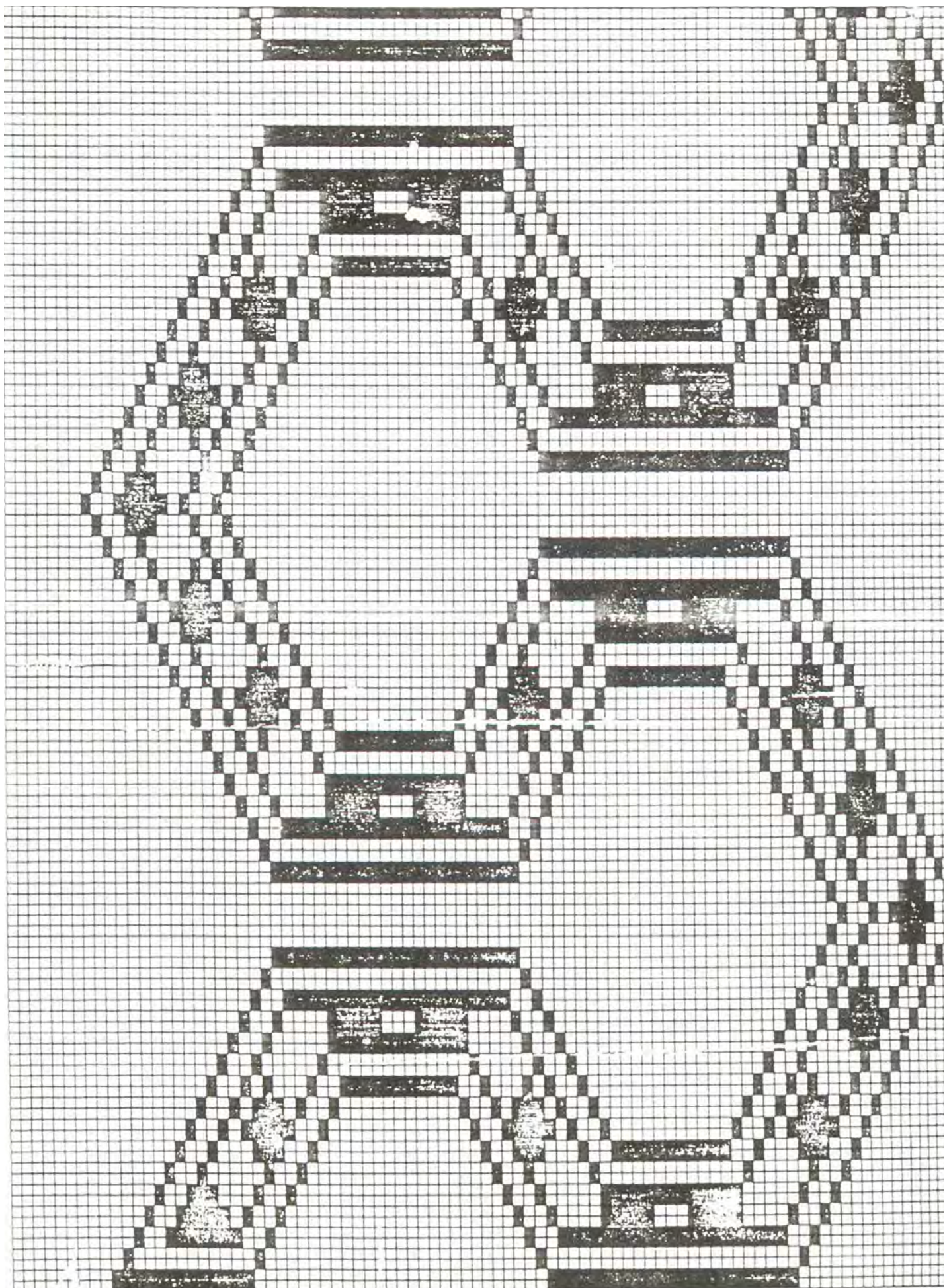

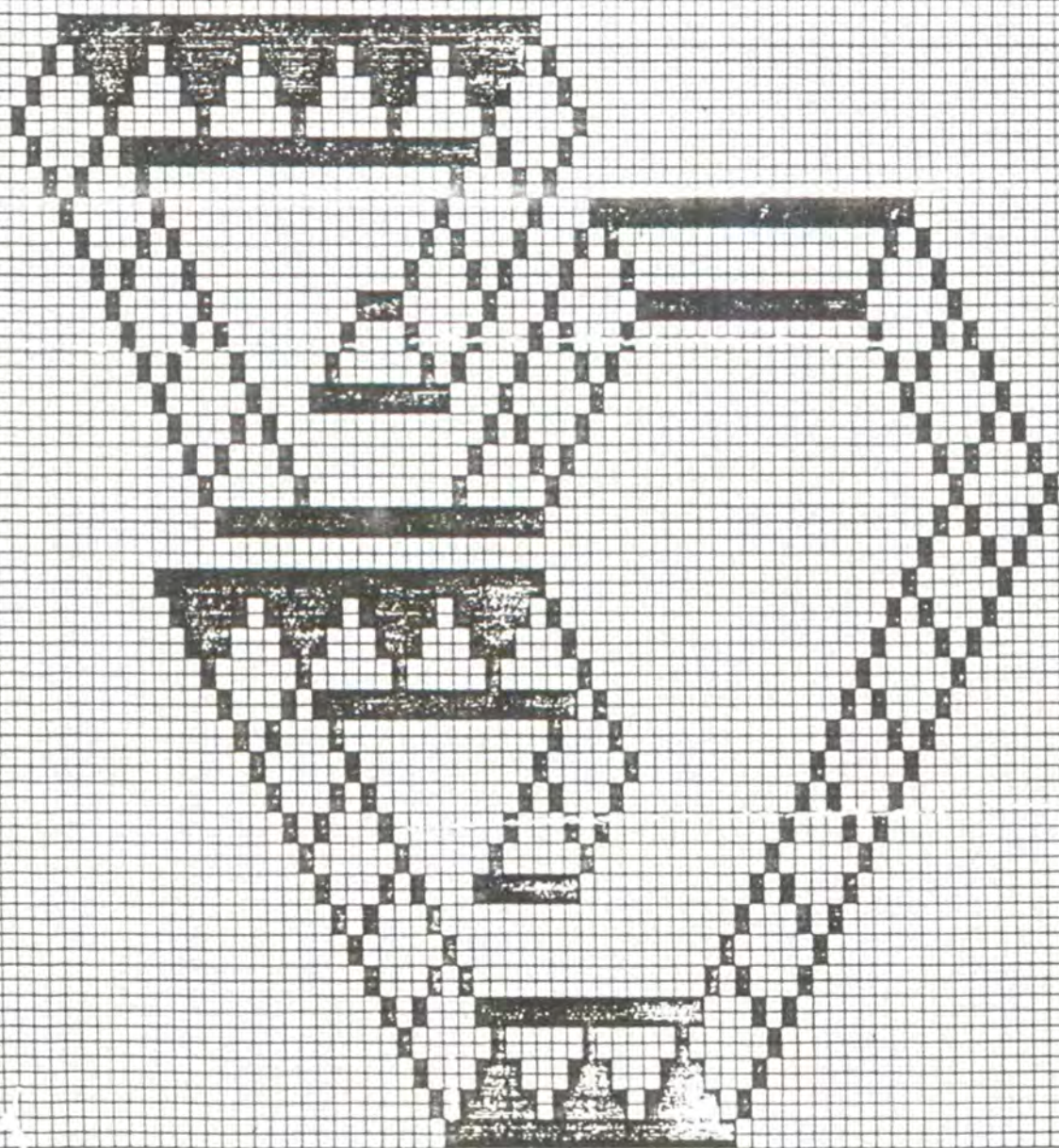
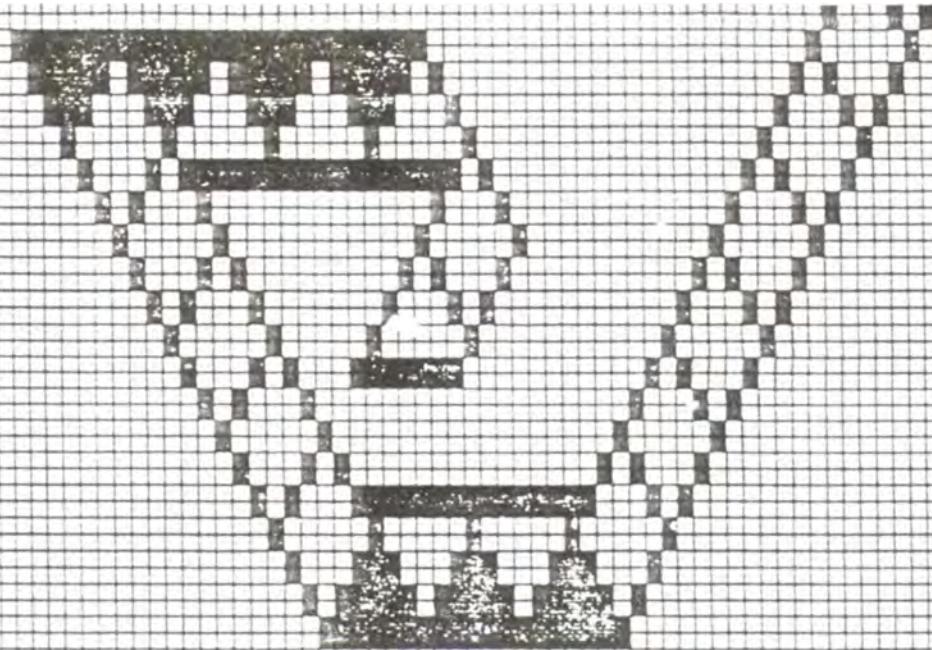

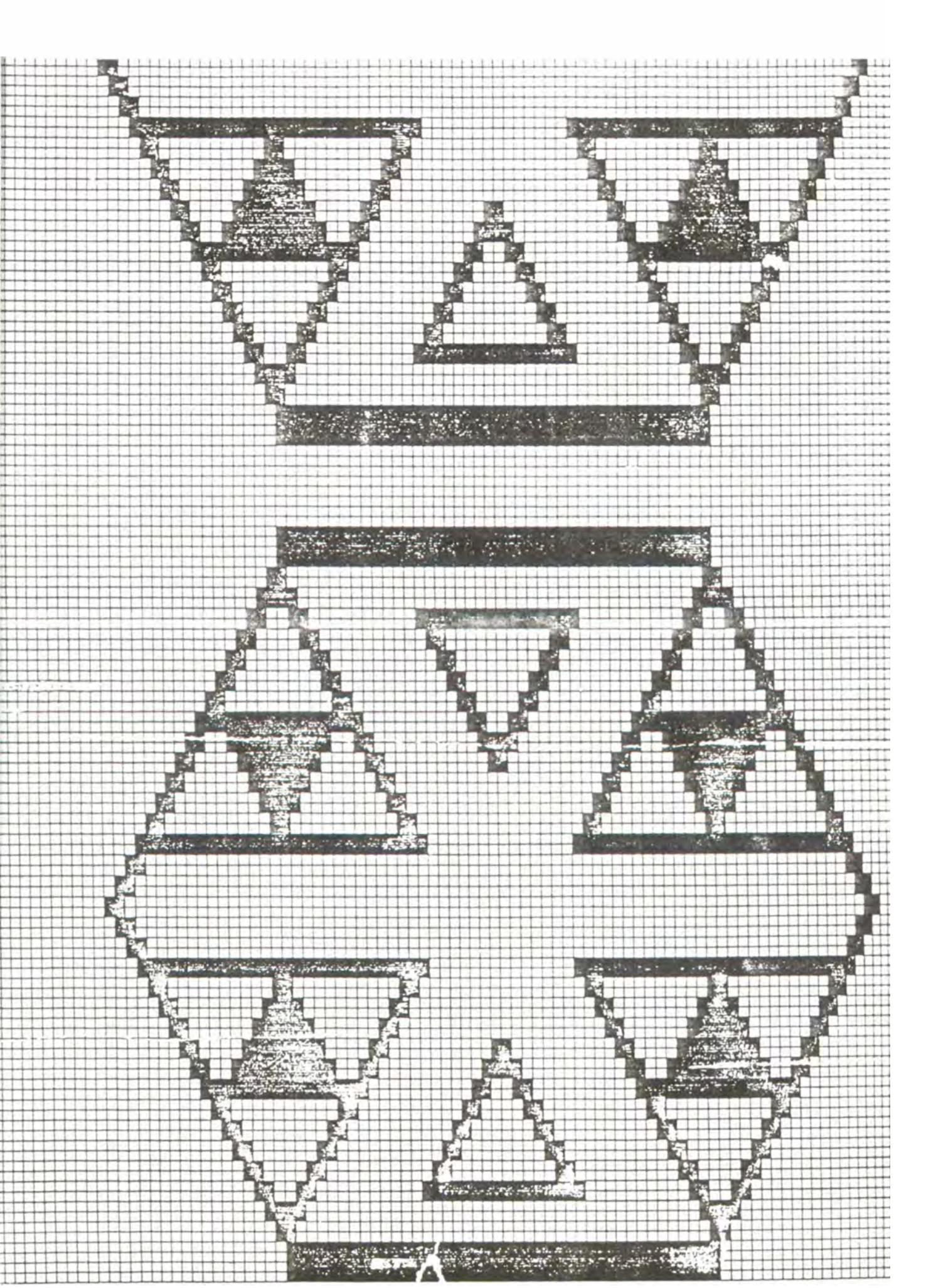

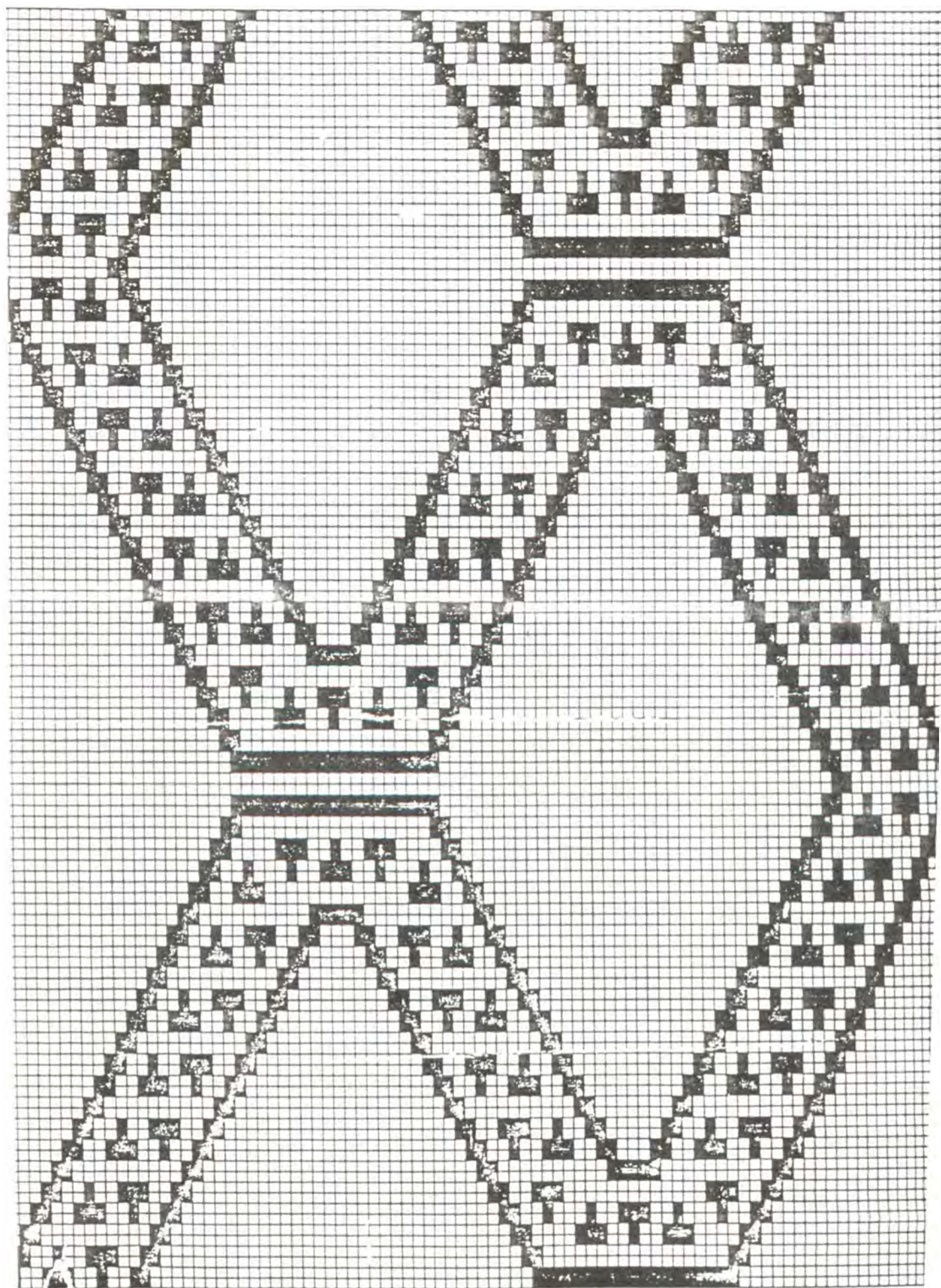

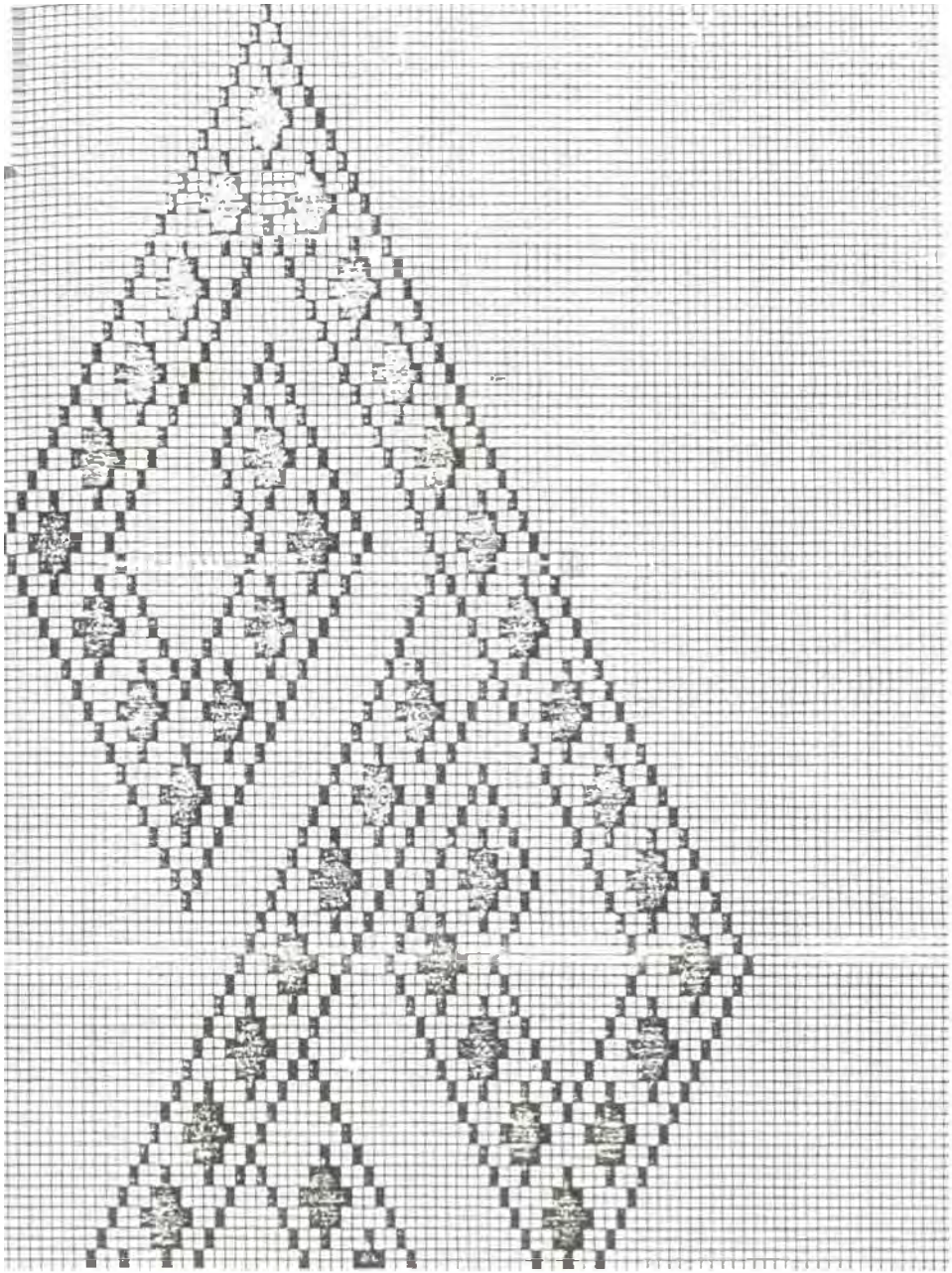

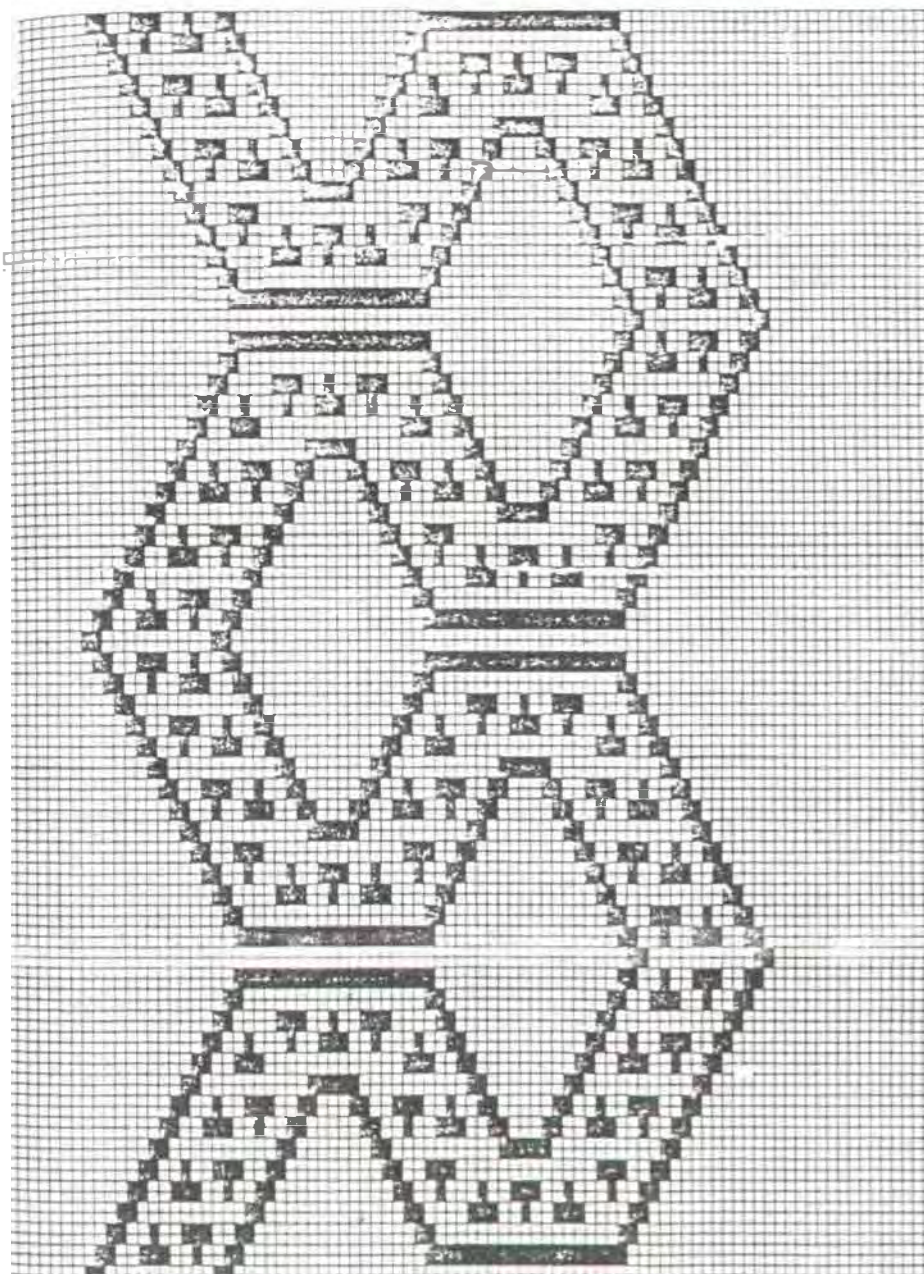

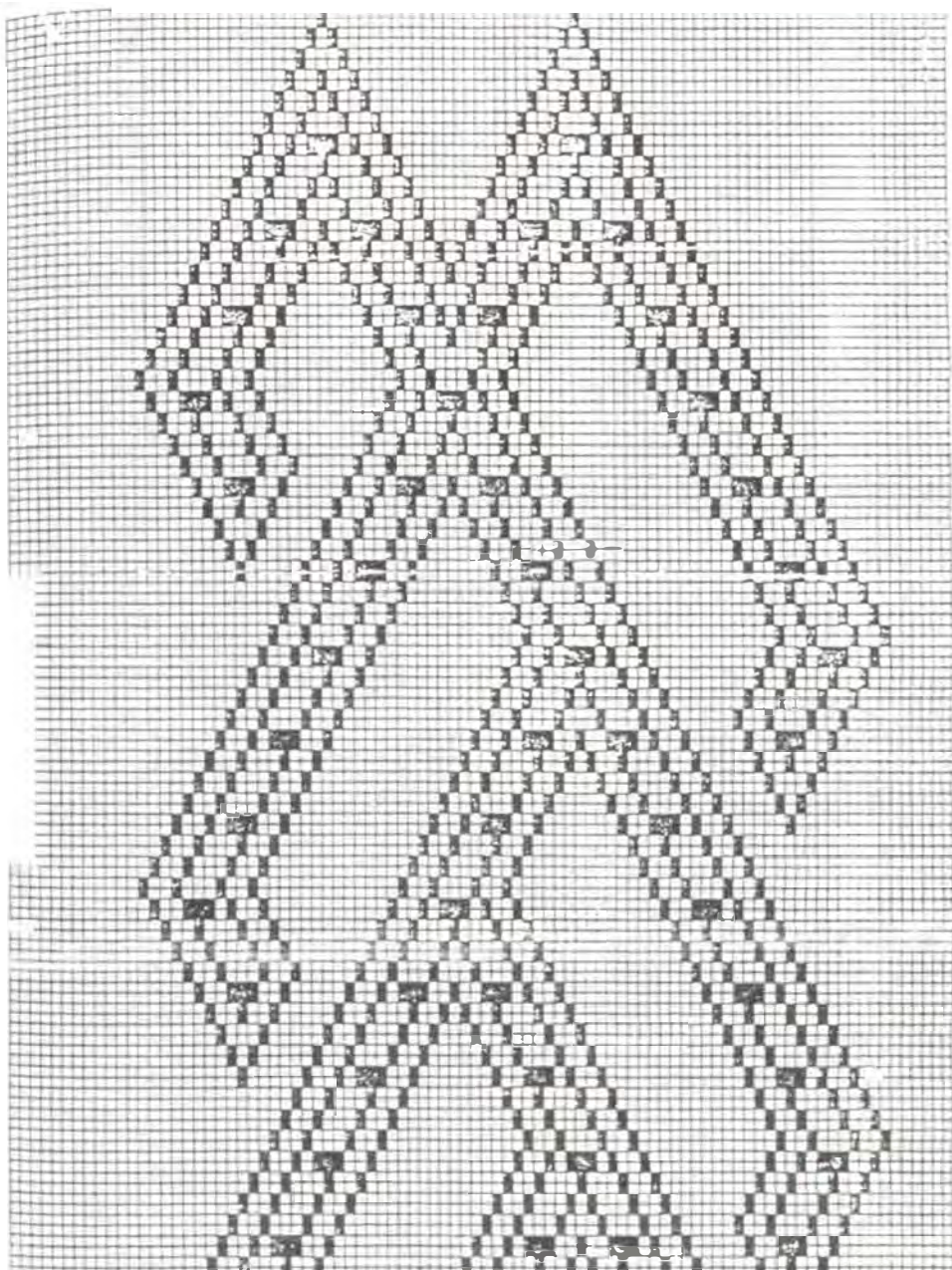

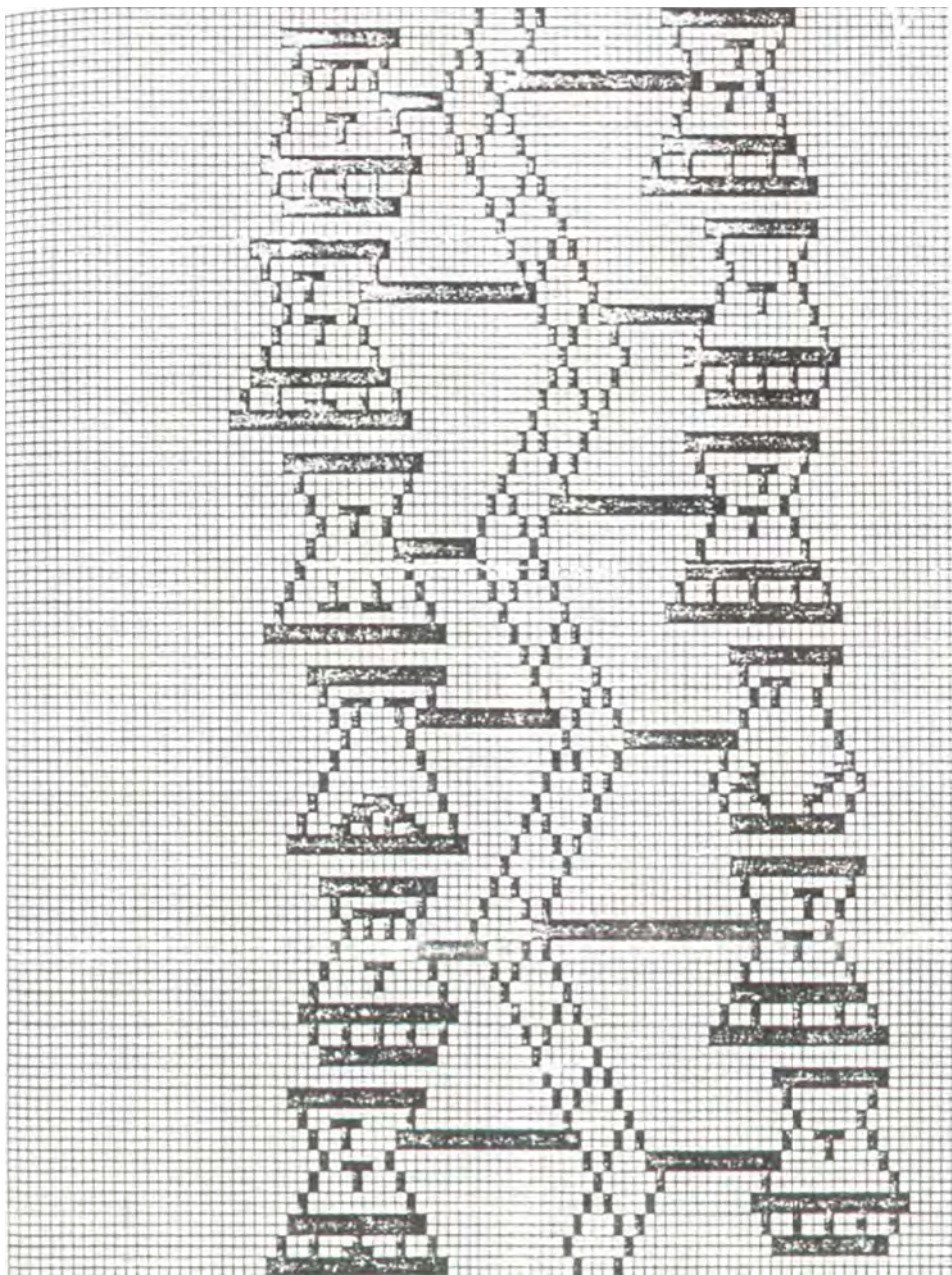

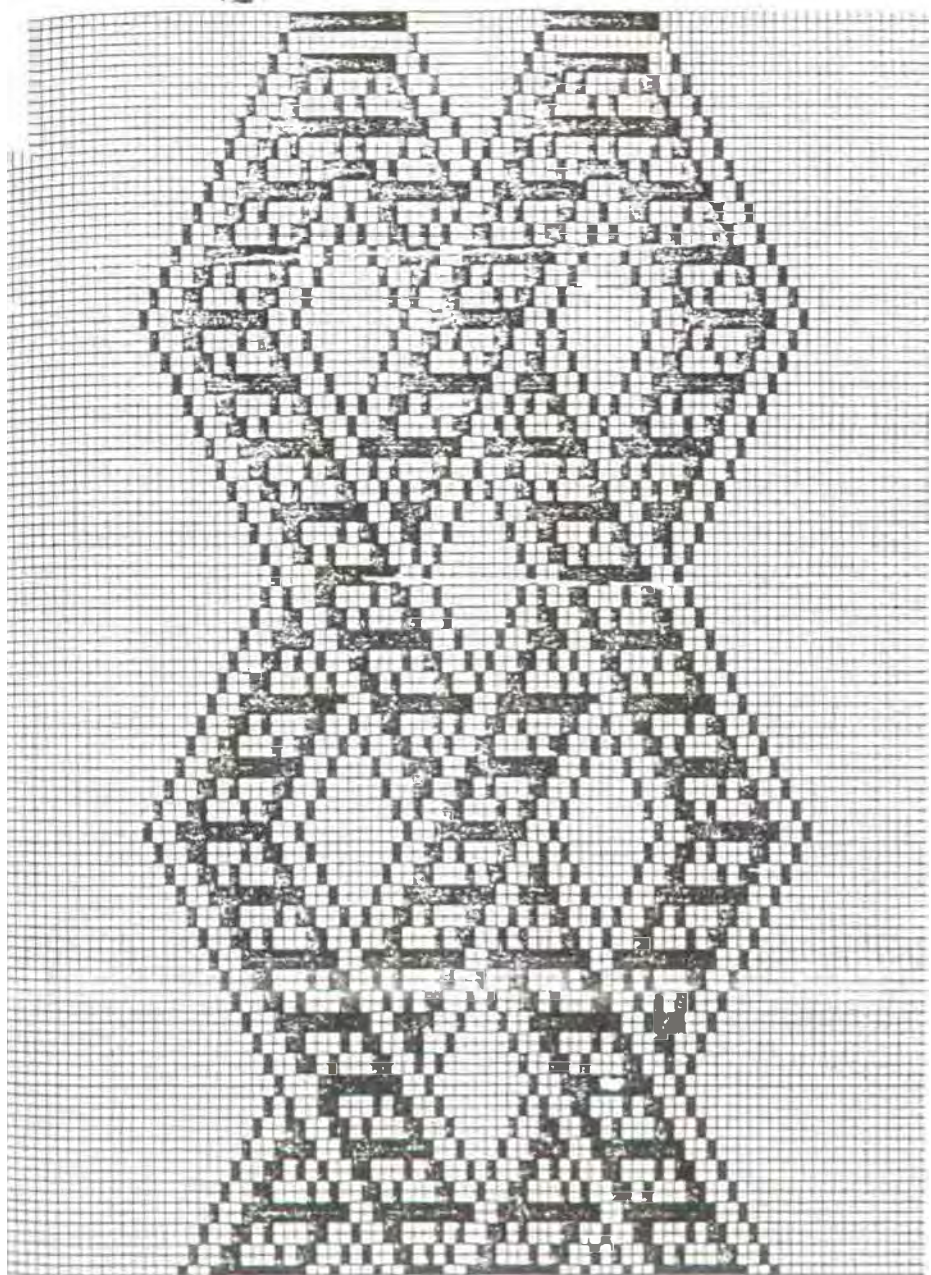

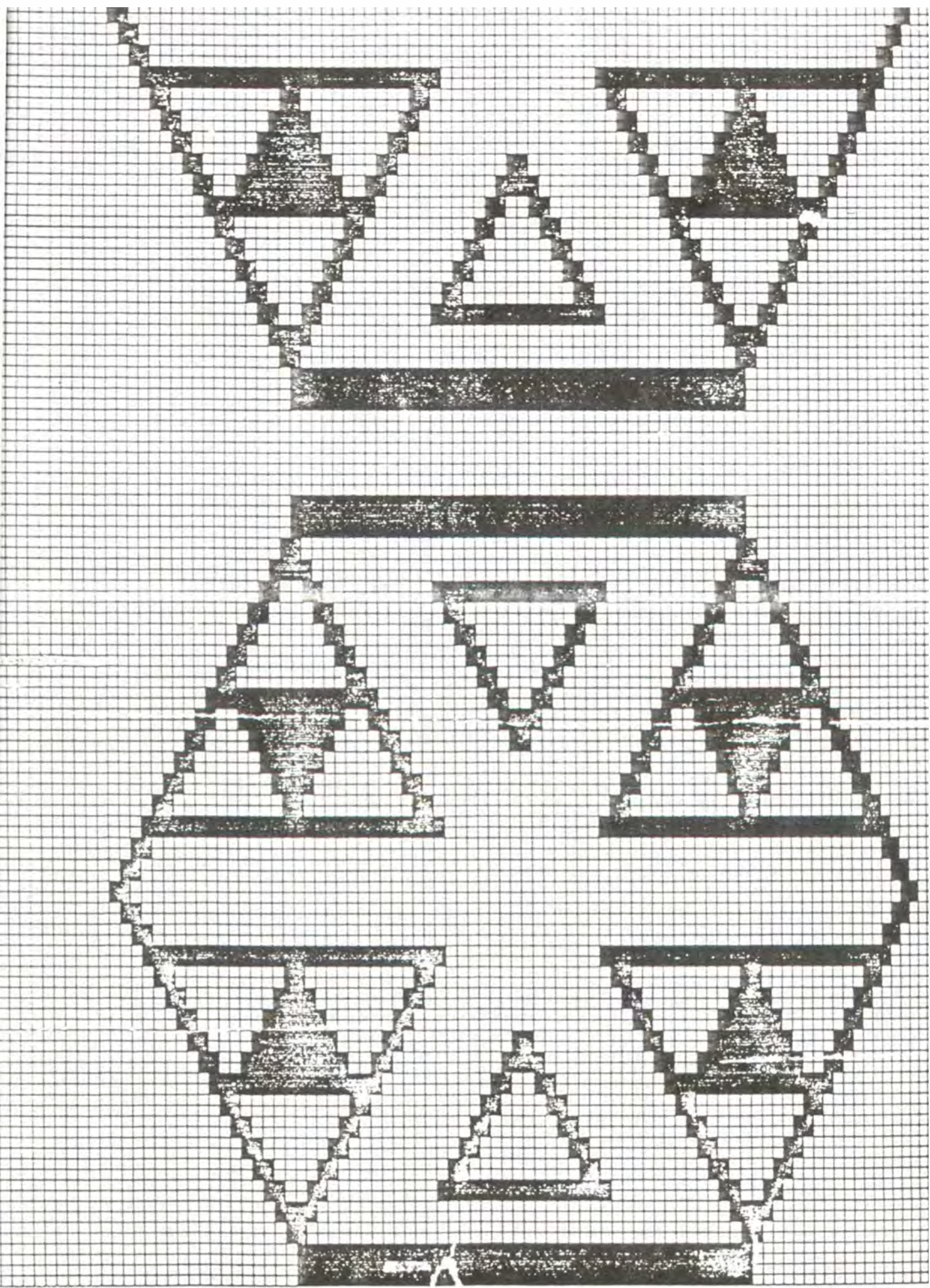

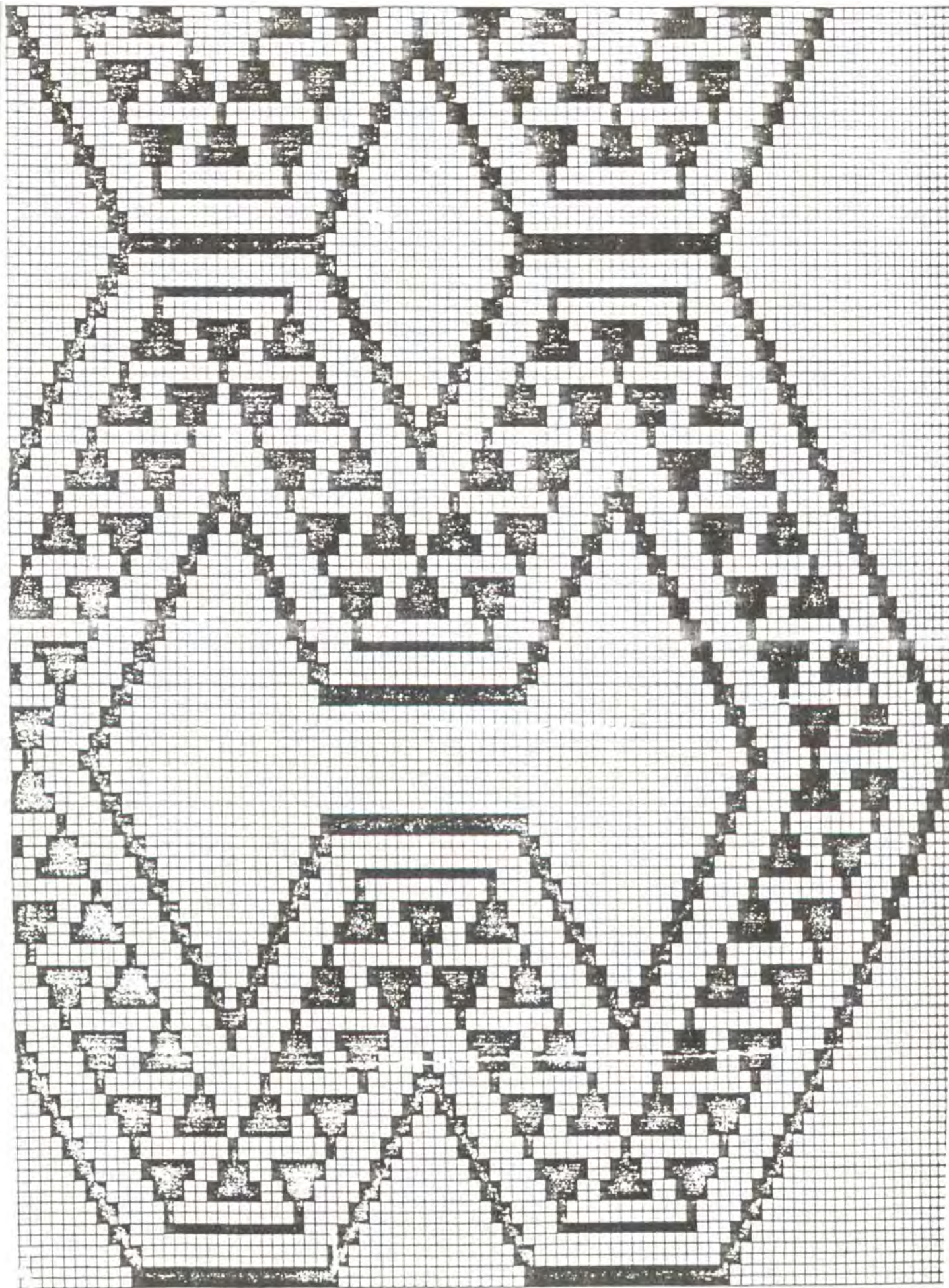

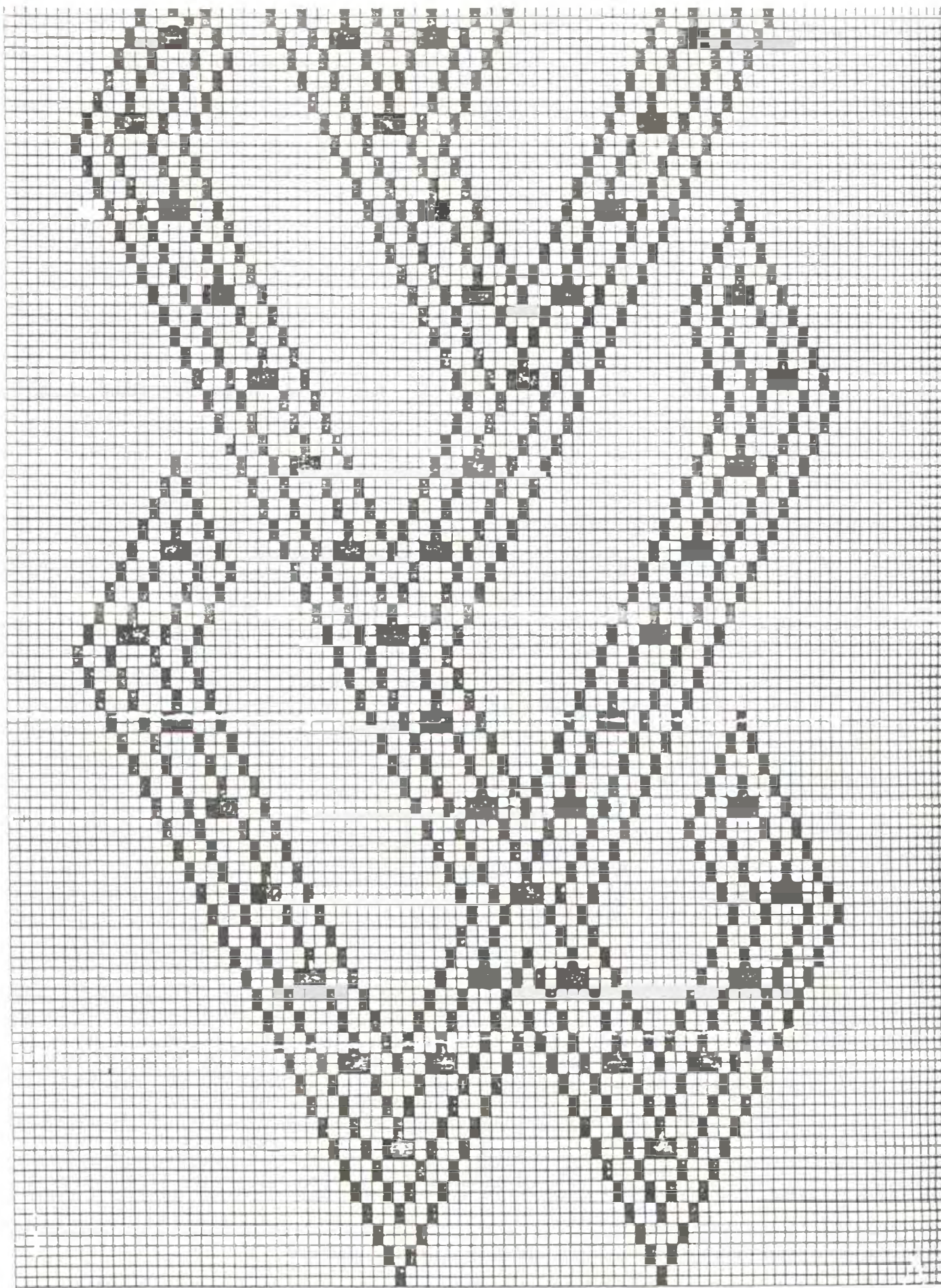



4

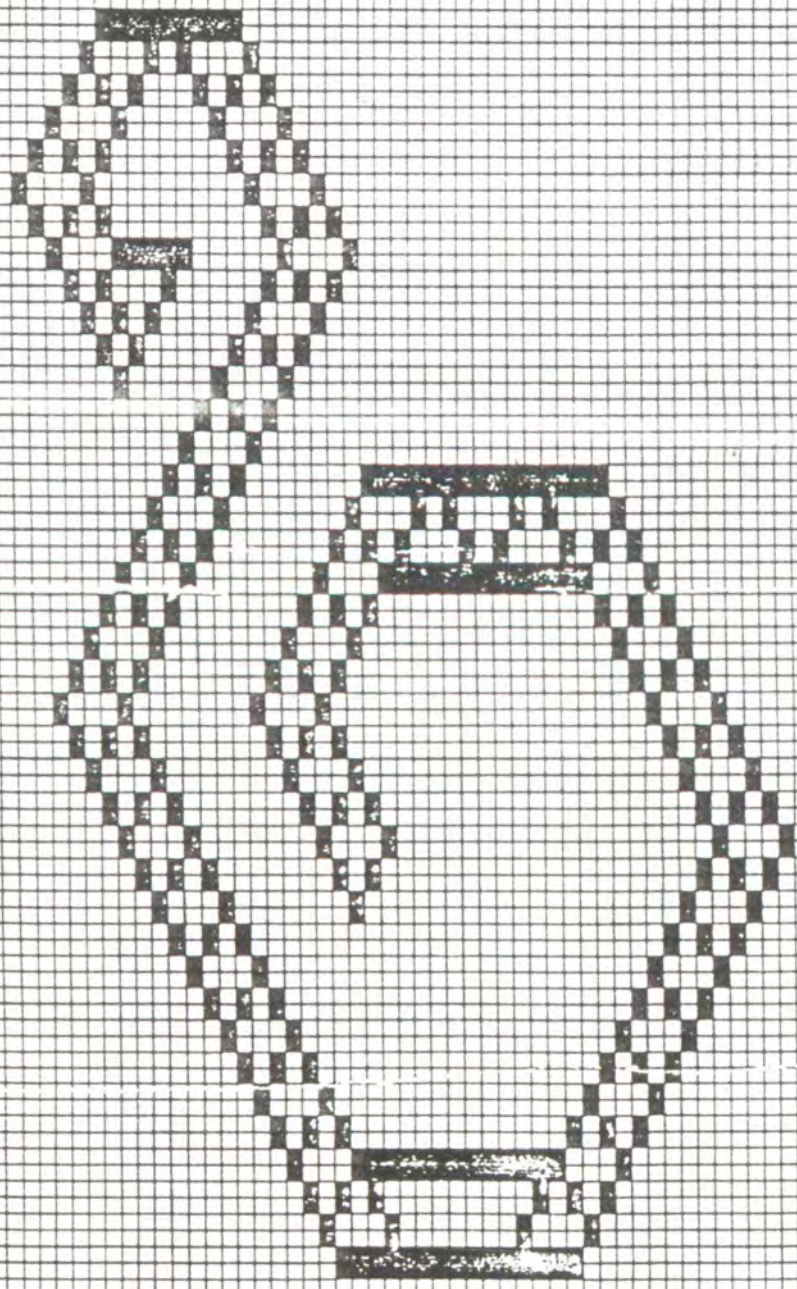

Hand

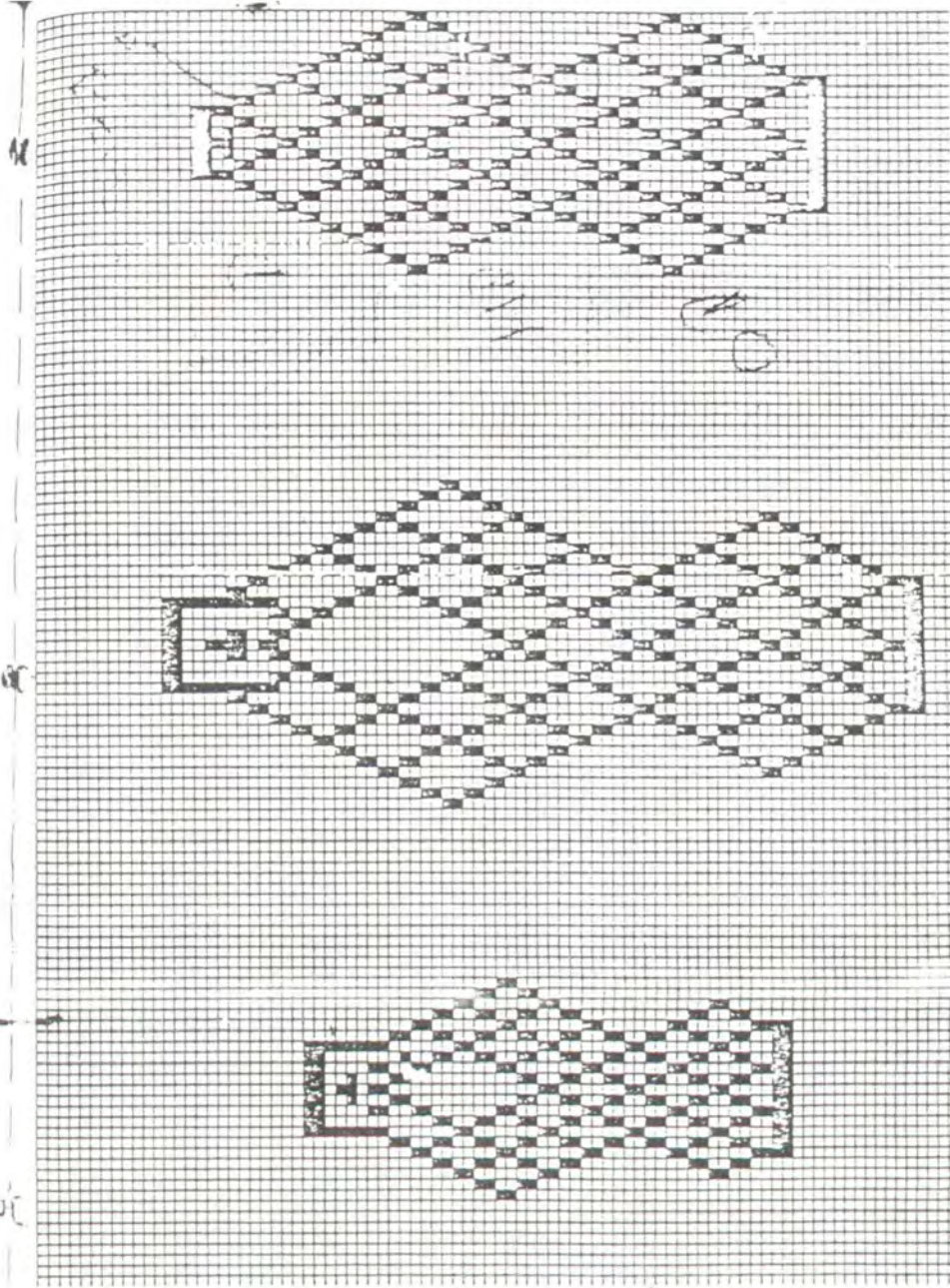

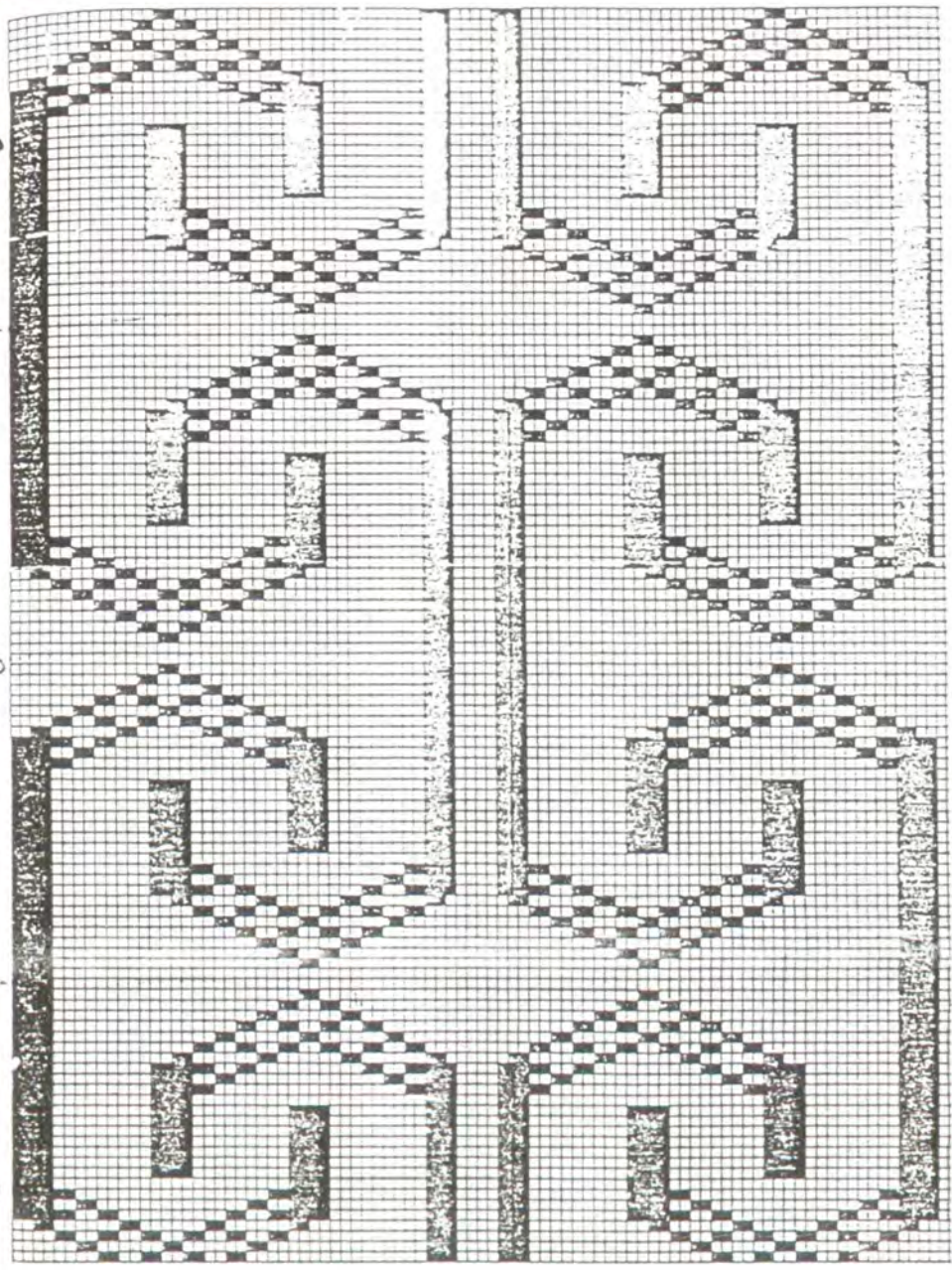

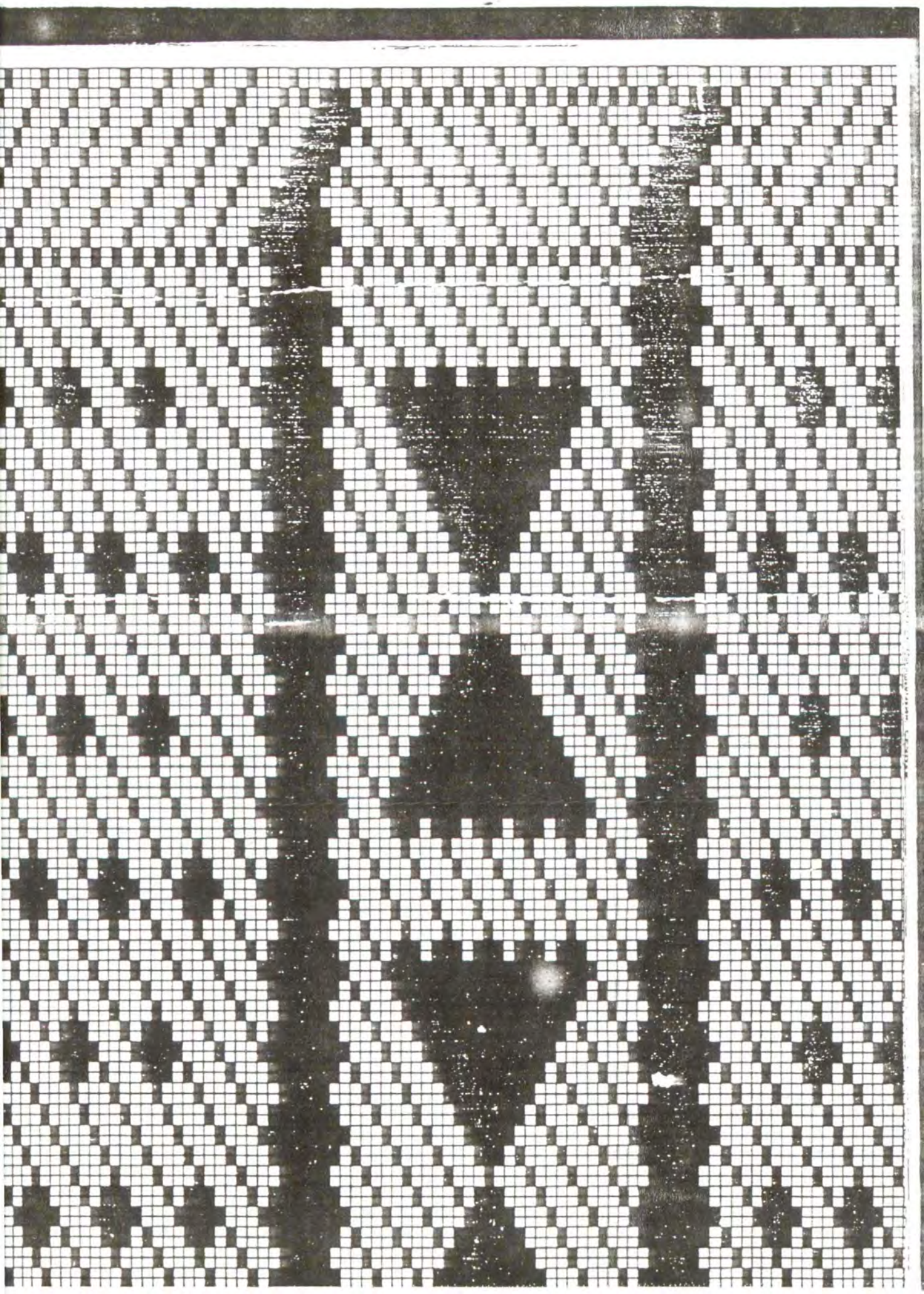

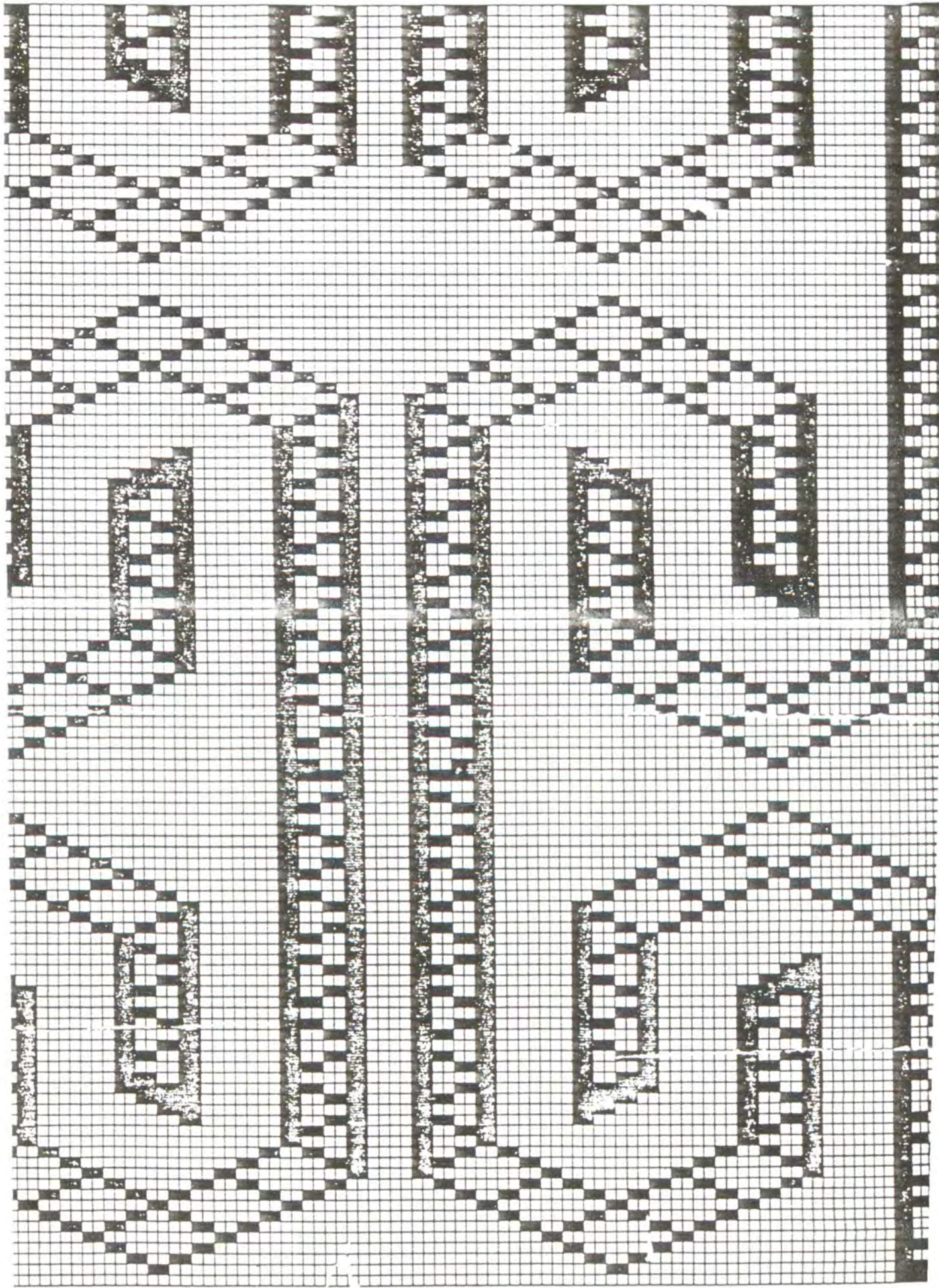

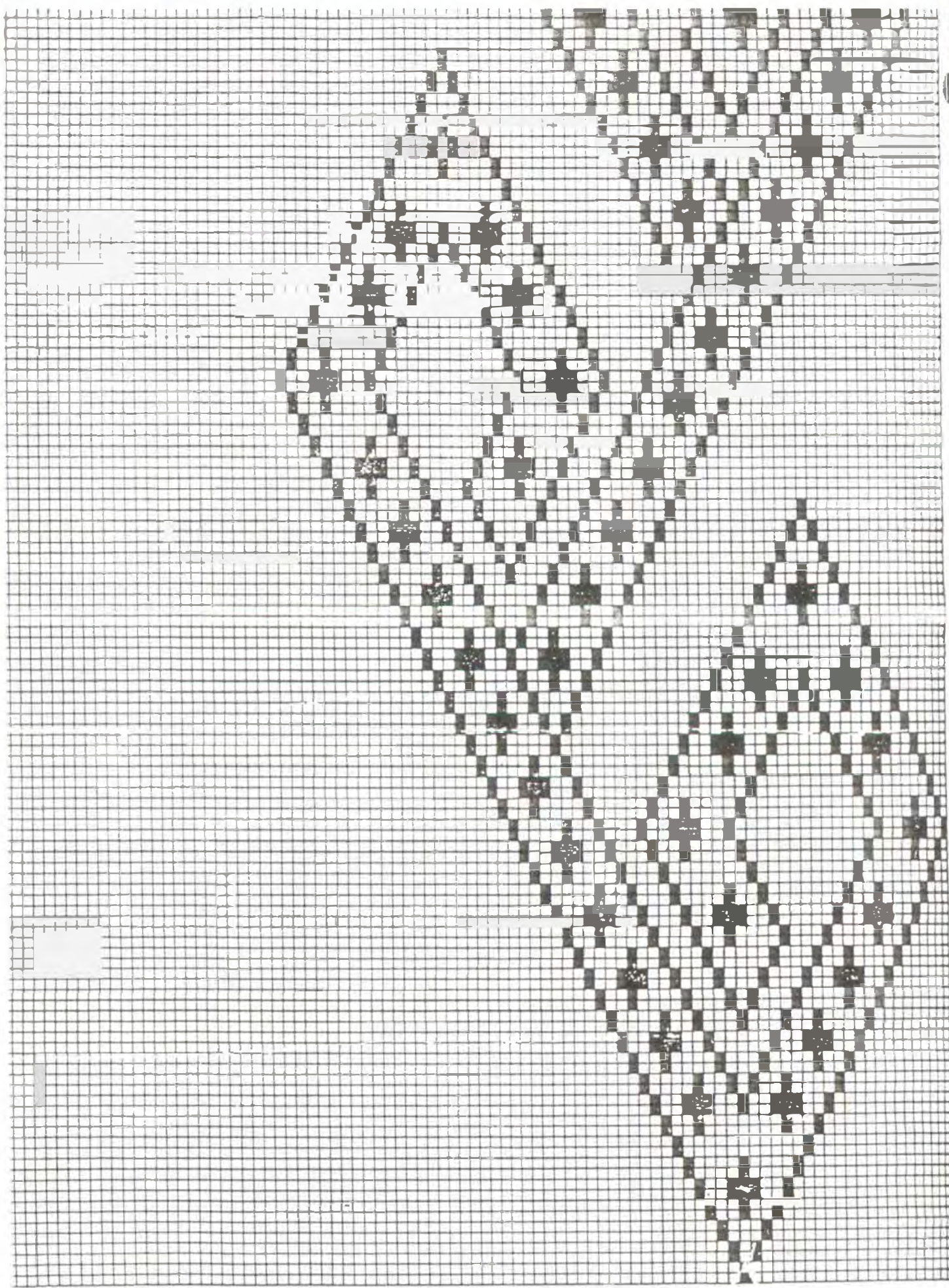

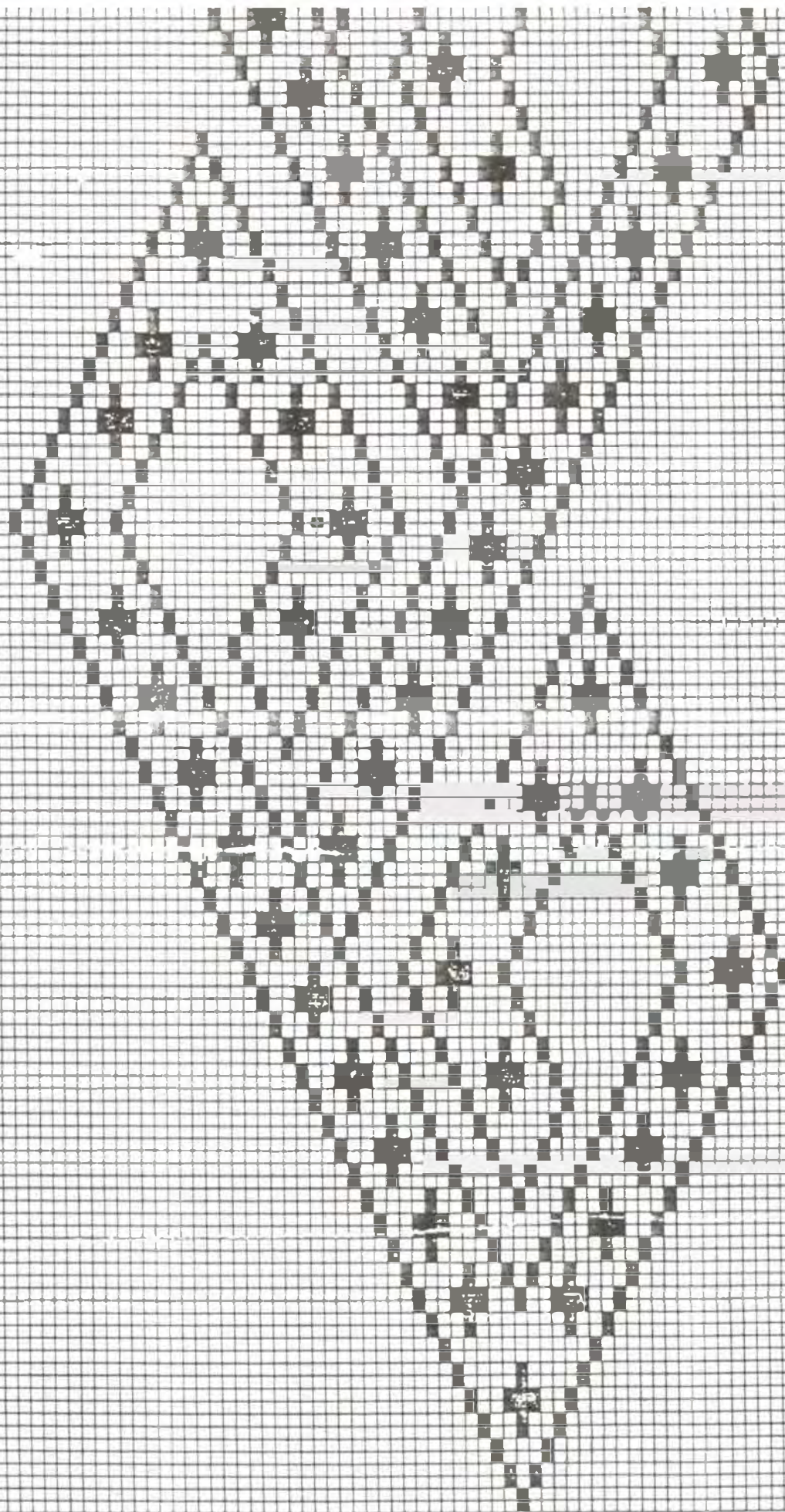

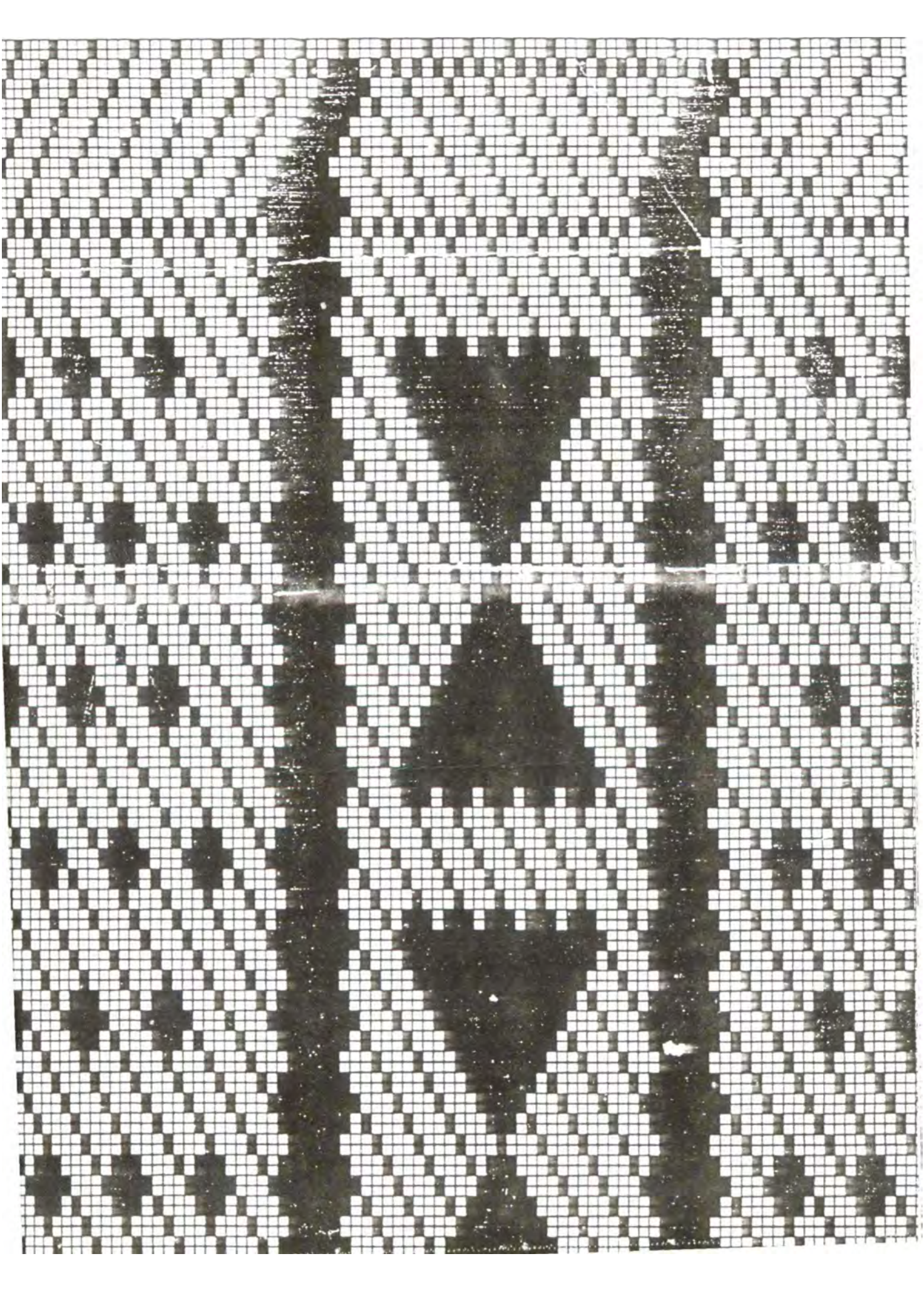

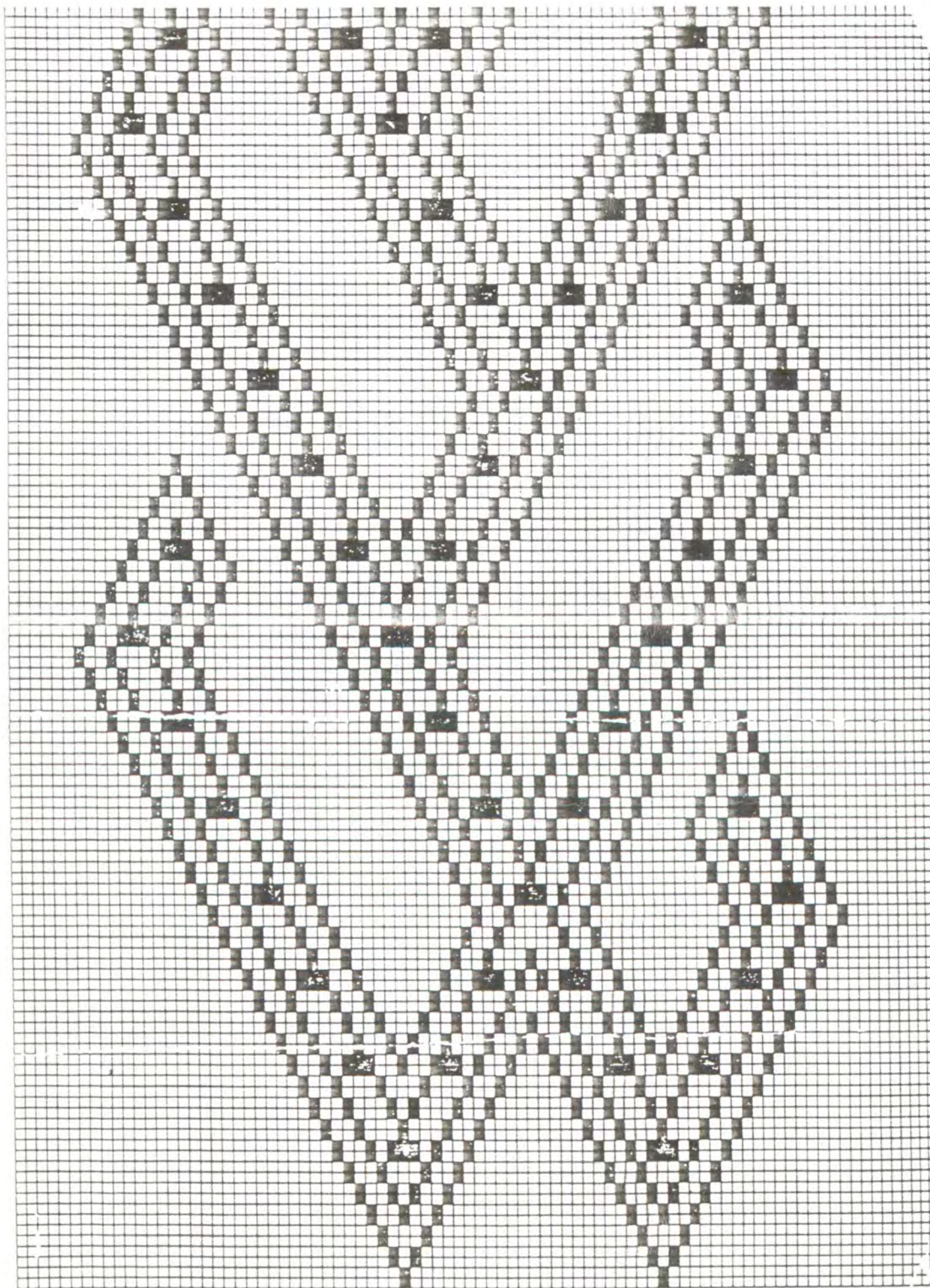

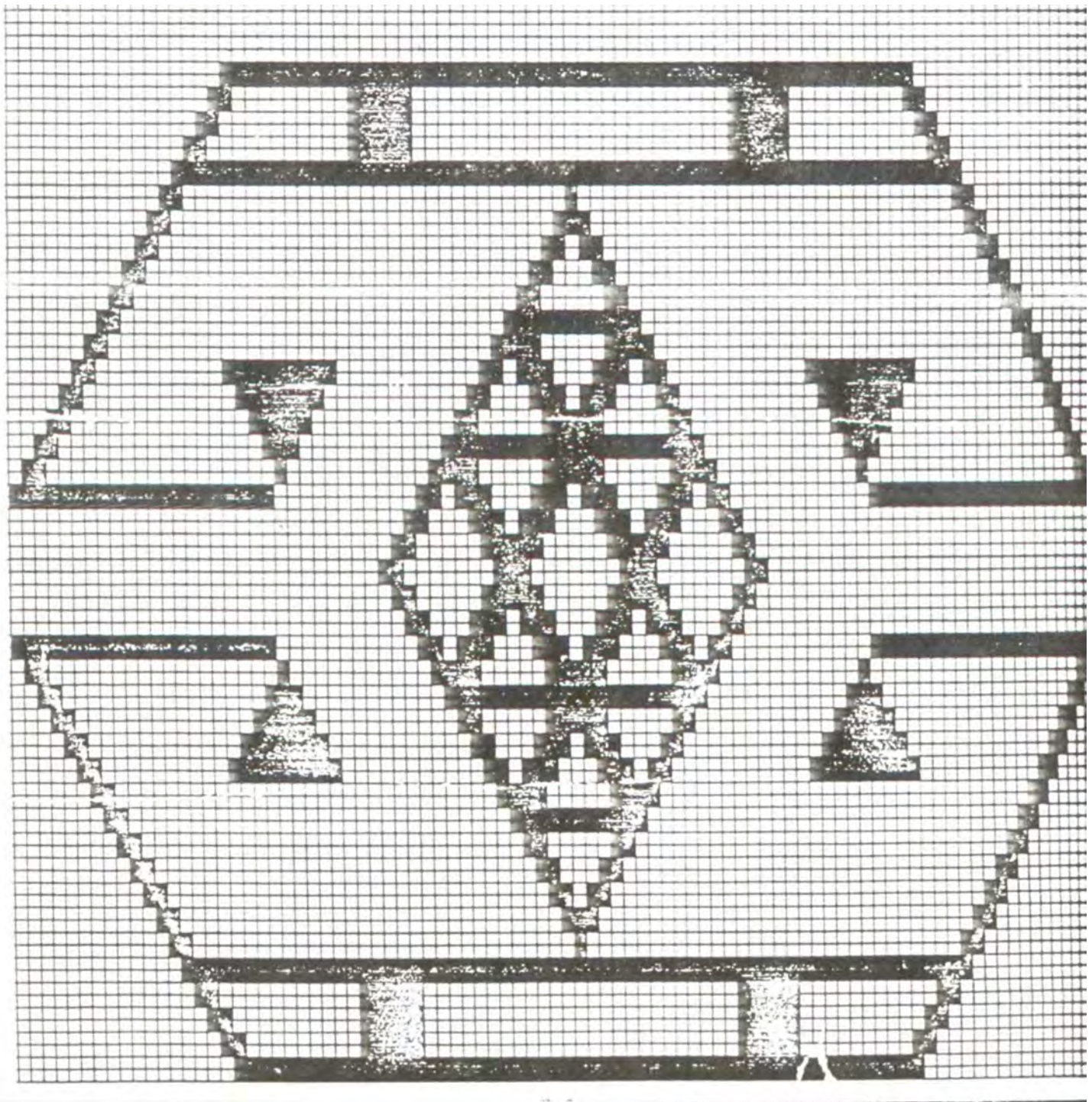

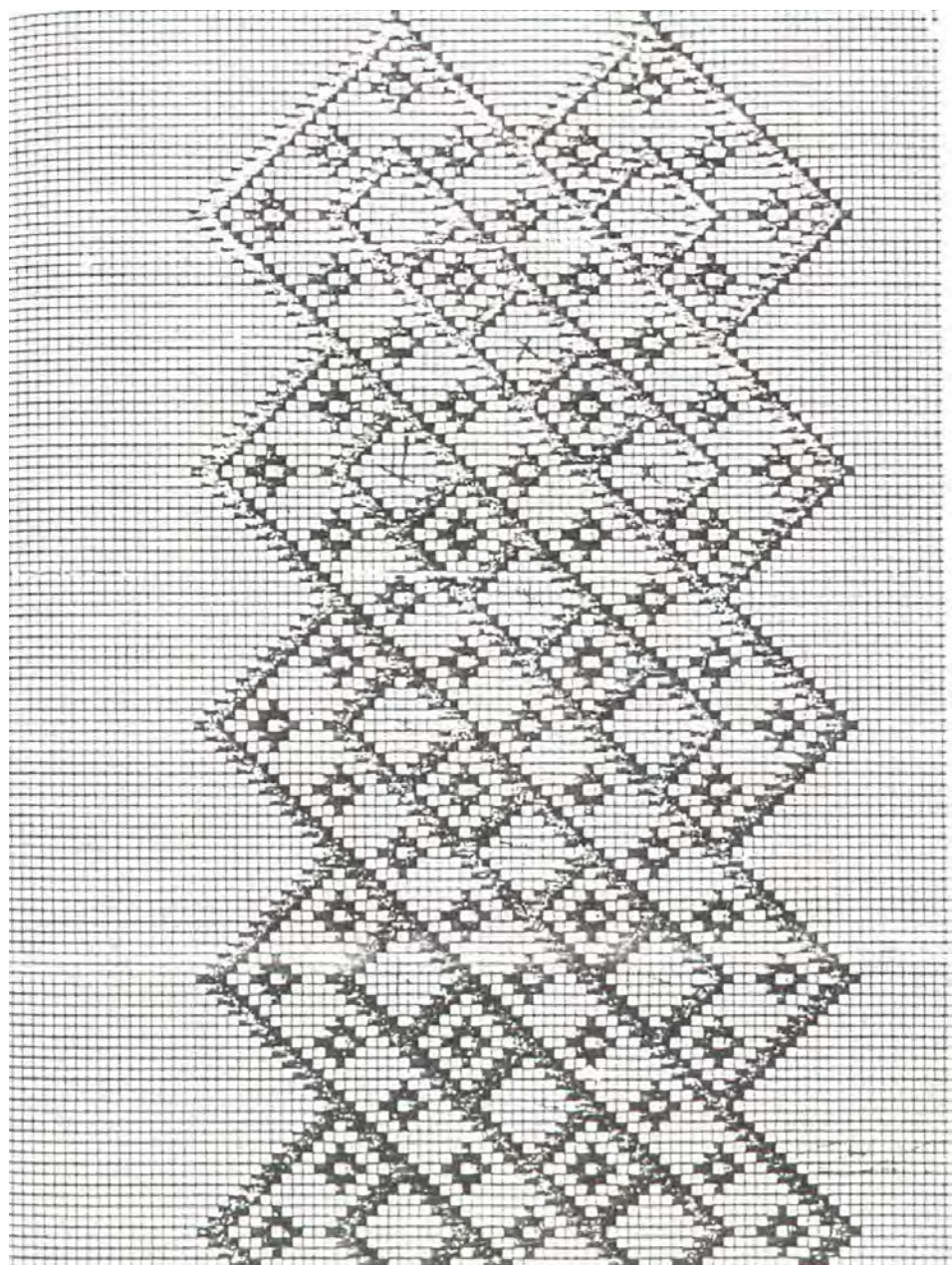



СВЯТЫЙ
СВЯТЫЙ

