

Laboratorio  
Colombiano *de*  
*diseño*  
*para la artesanía*  
*y la pequeña empresa*

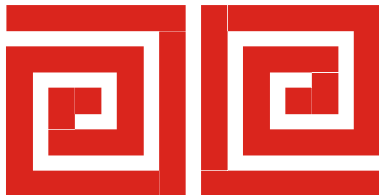

Ministerio de desarrollo económico  
artesanías de colombia

*unidad bogota*  
*Julio 2002*



*Programa Nacional de*  
**JOYERIA Y ORFEBRERIA**  
**2001-2002**

 **MINERCOL**  
Entidad Nacional Minera LTDA.  
COMISIÓN NACIONAL DE REGALÍAS



Ministerio de Desarrollo Económico  
**artesánías de colombia**

Identidades

colombianas



# Region Amazonica















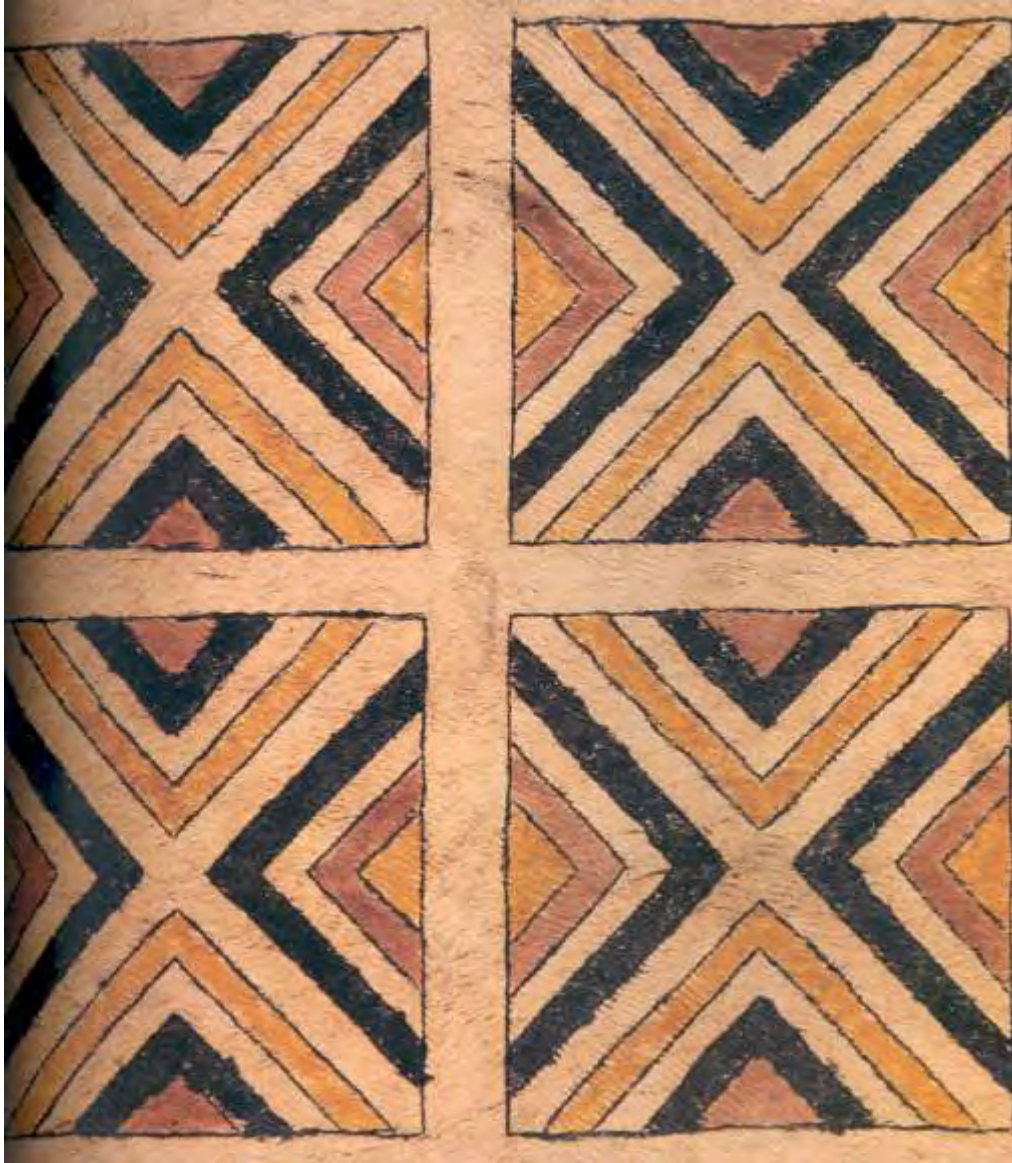





















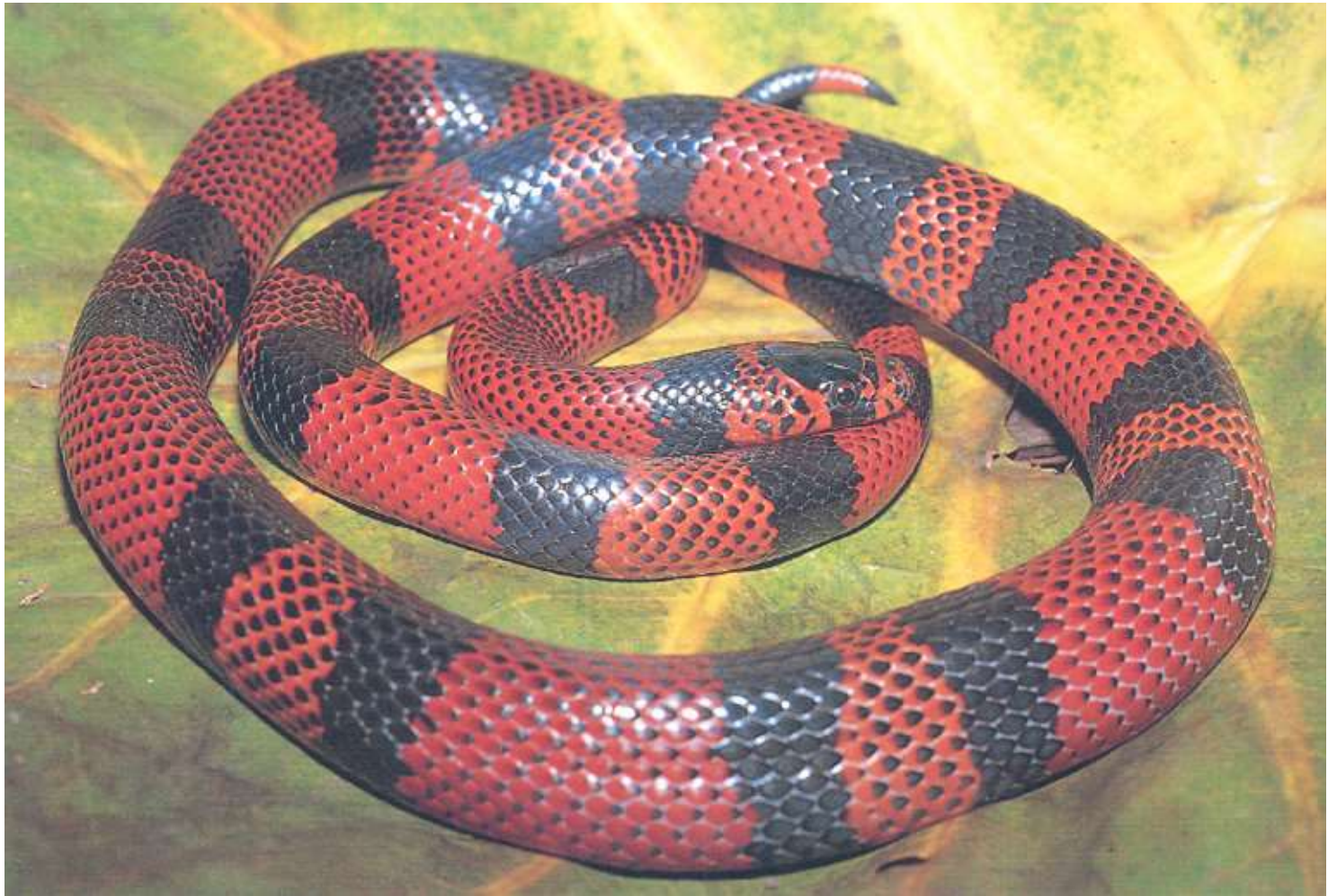



















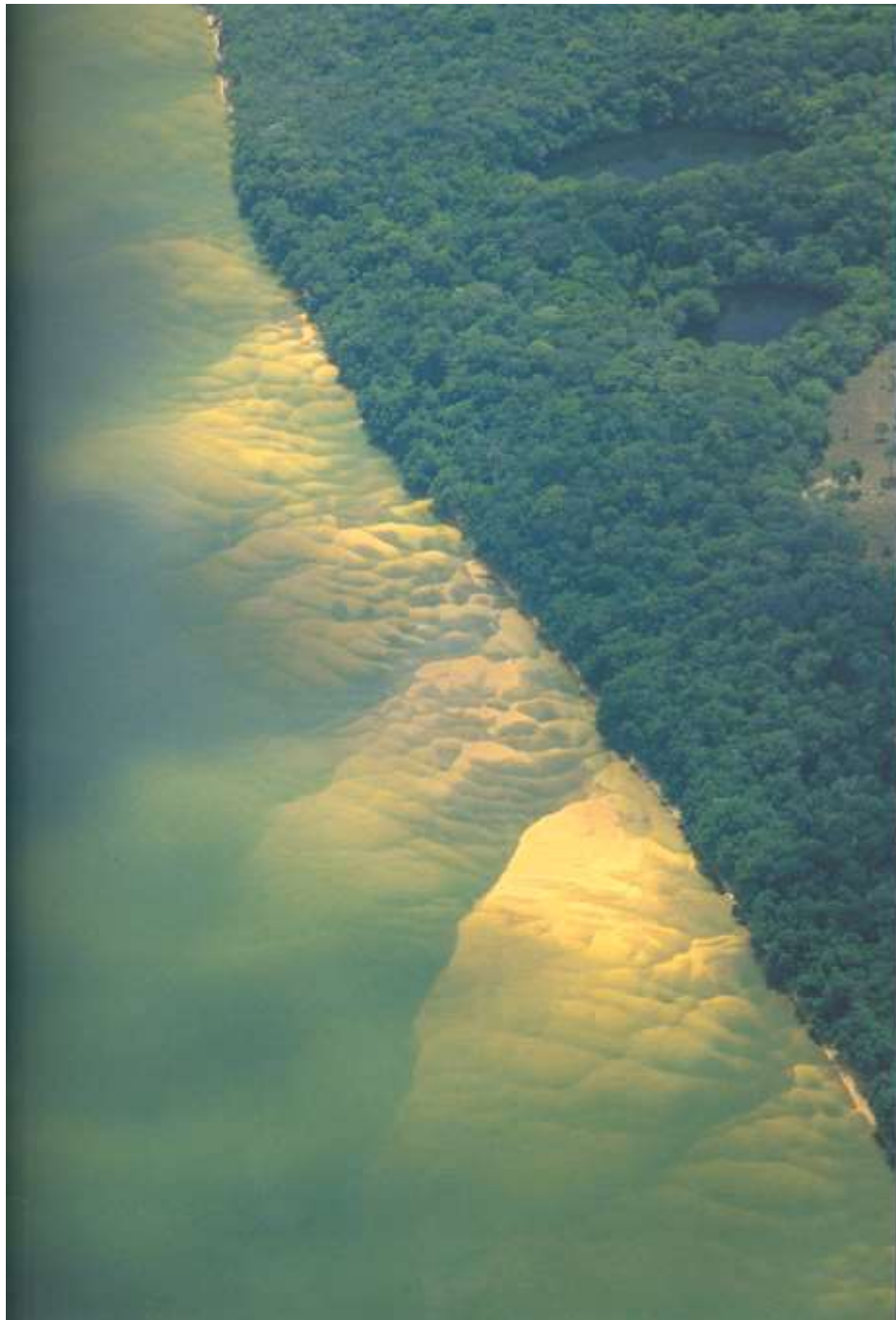





Region orinoquia

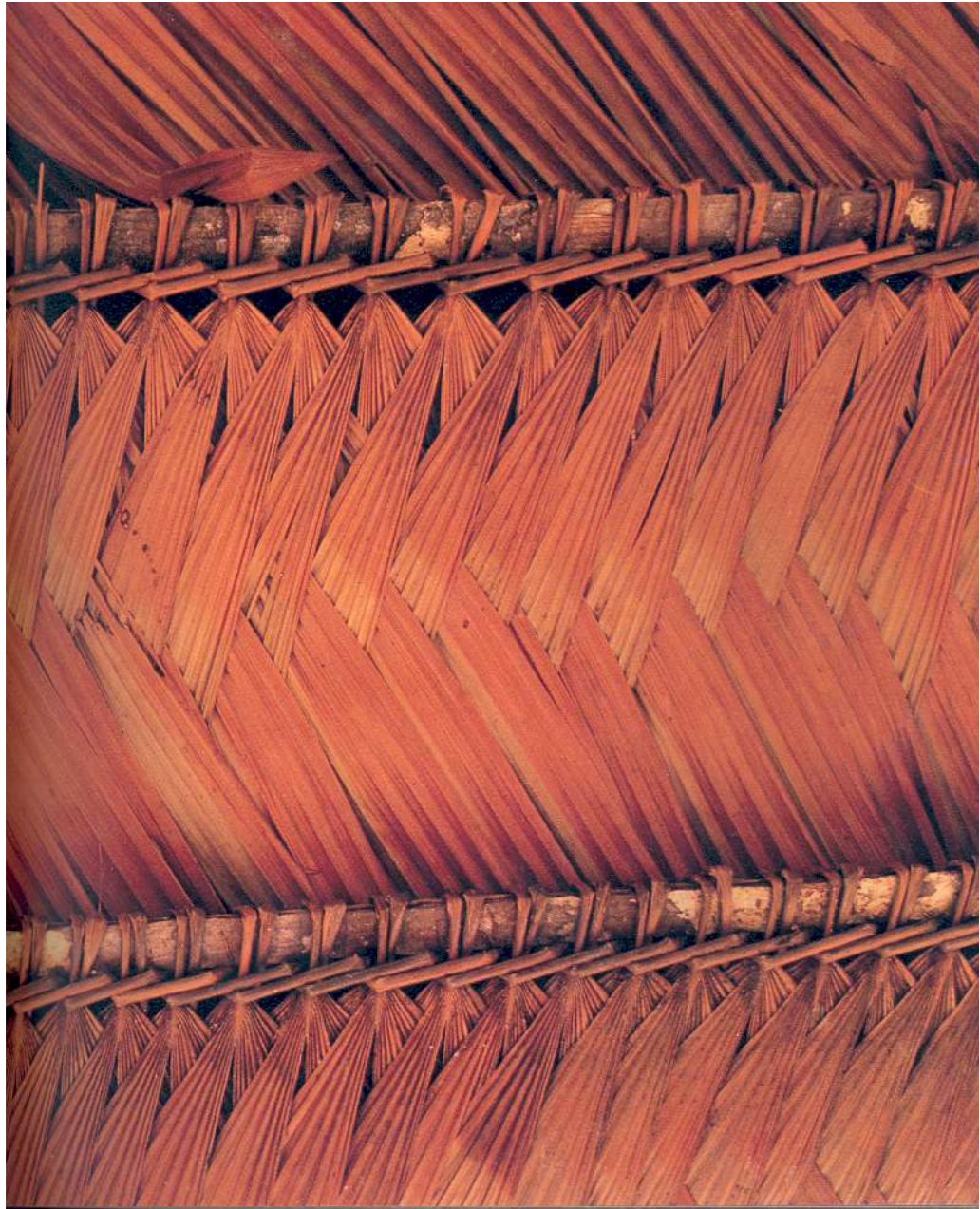

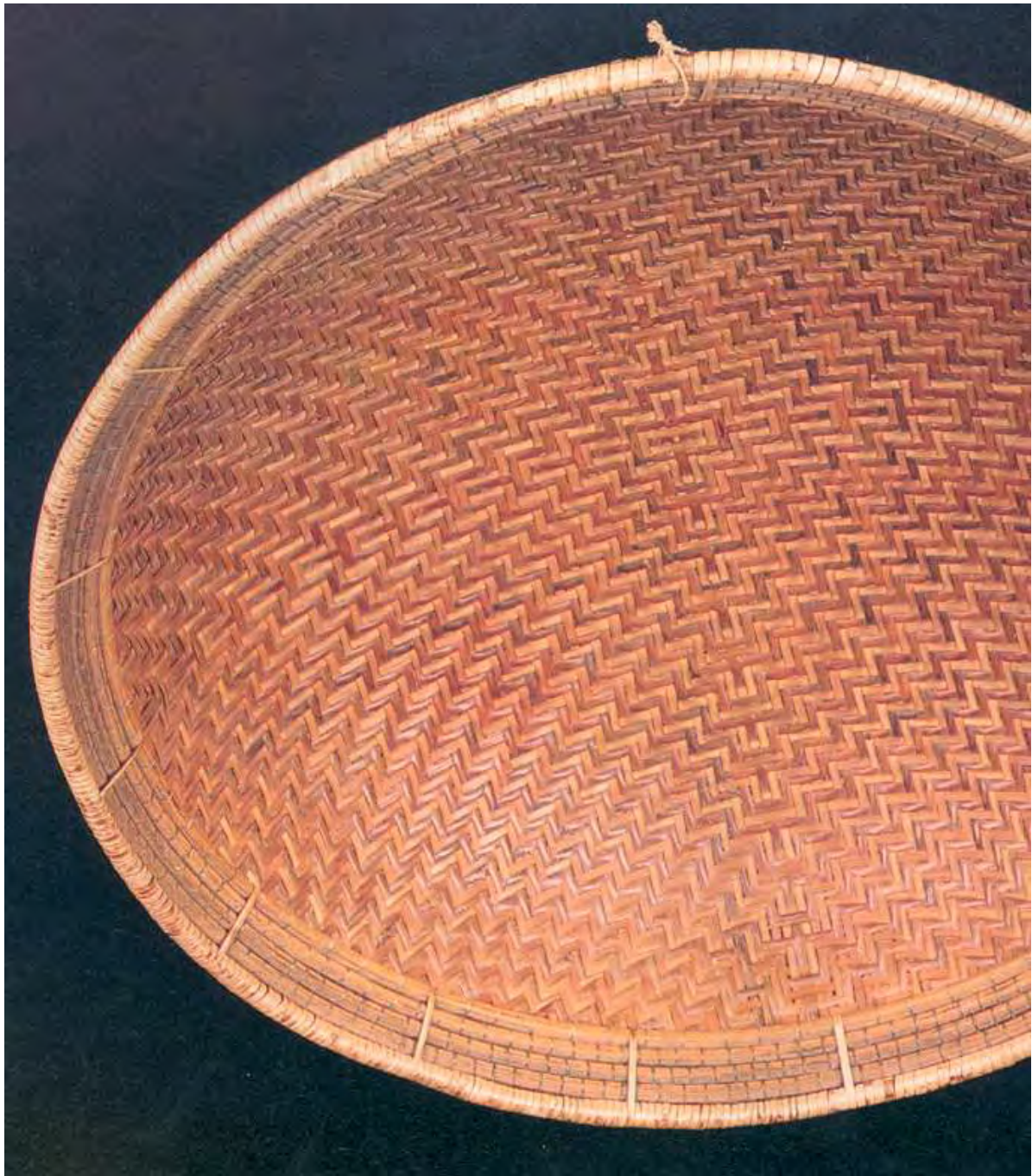

















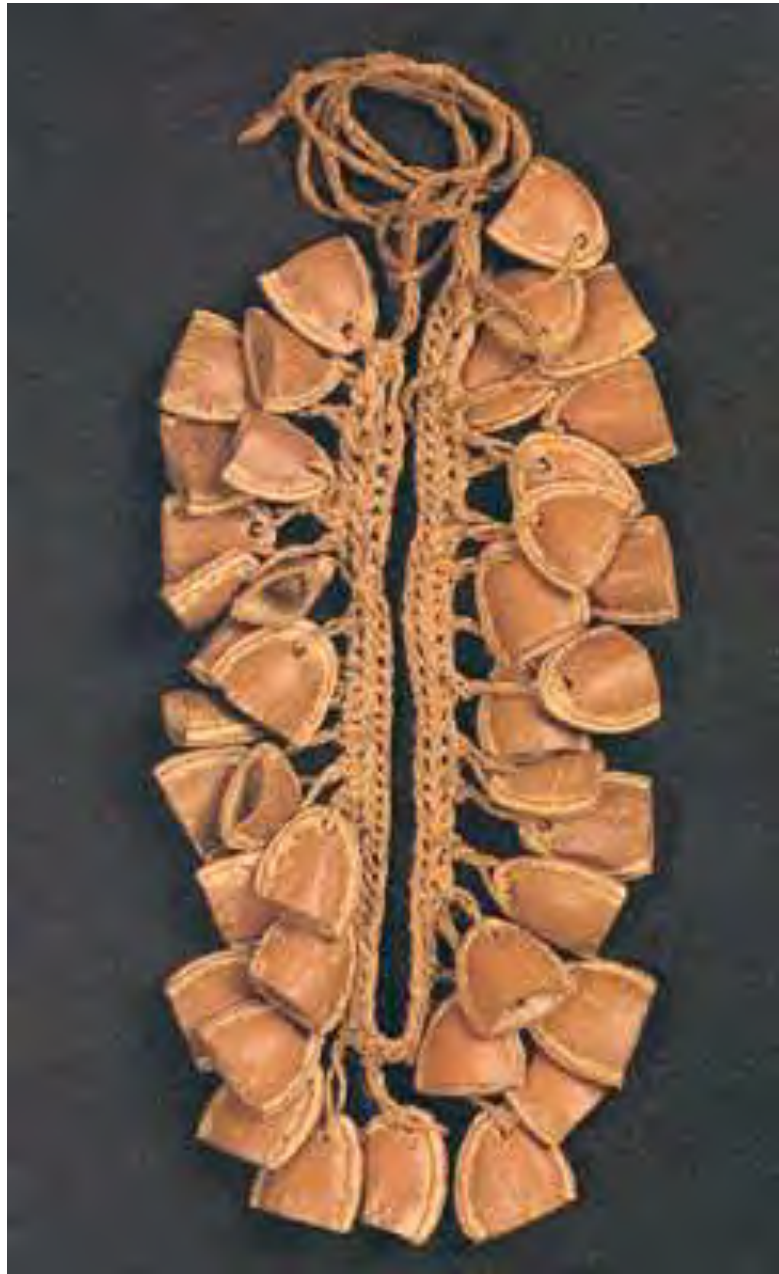































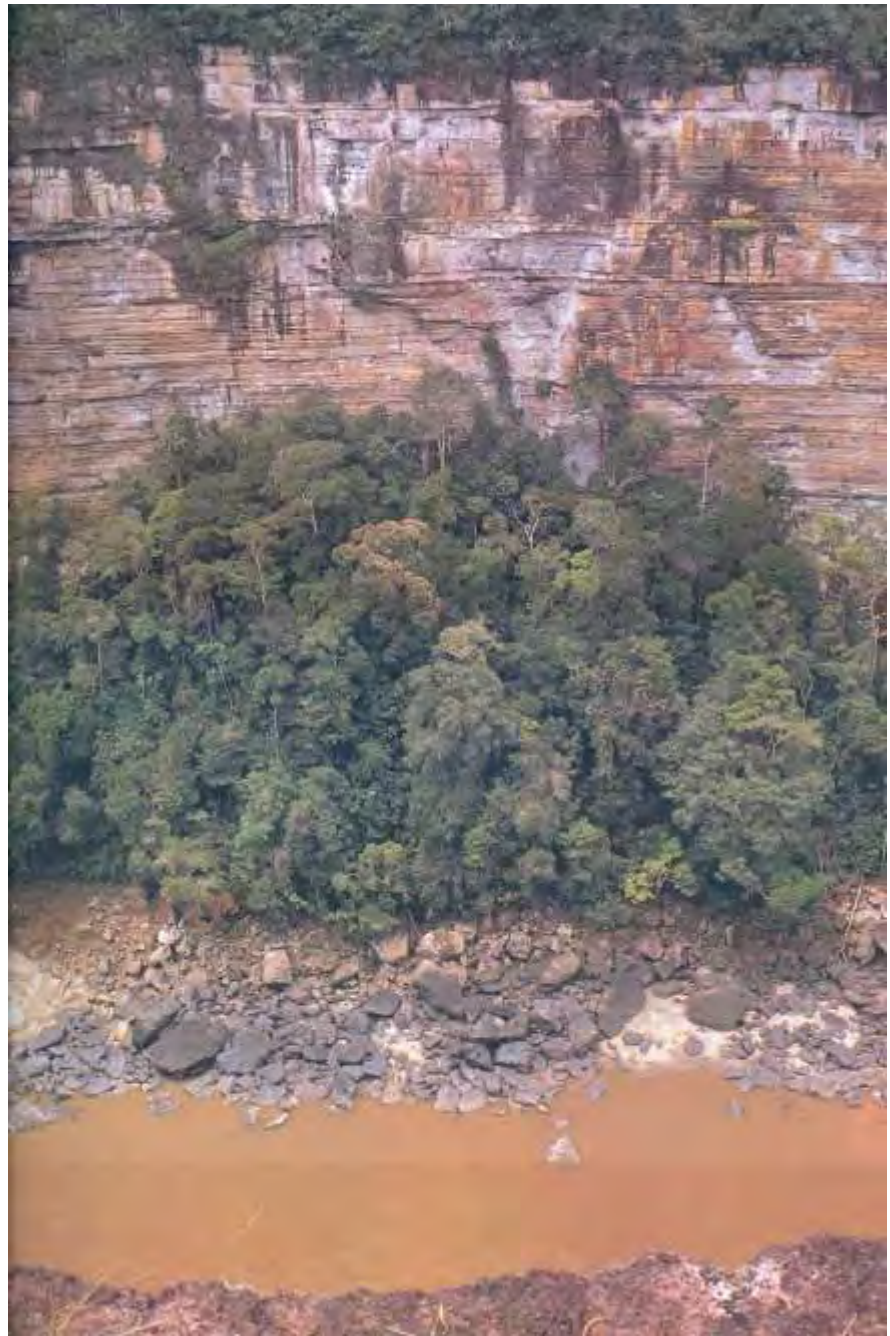



Region pacifica

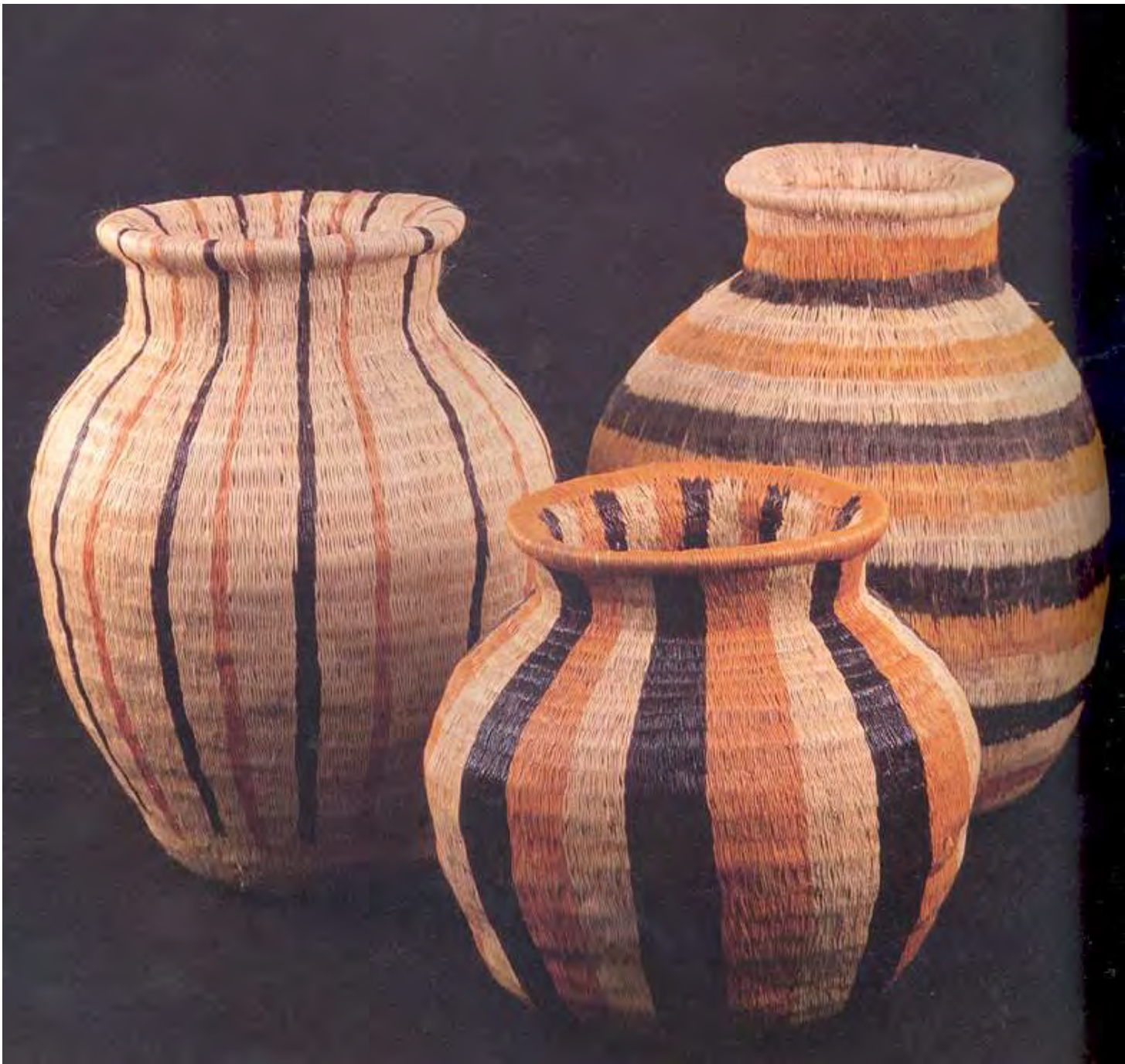

















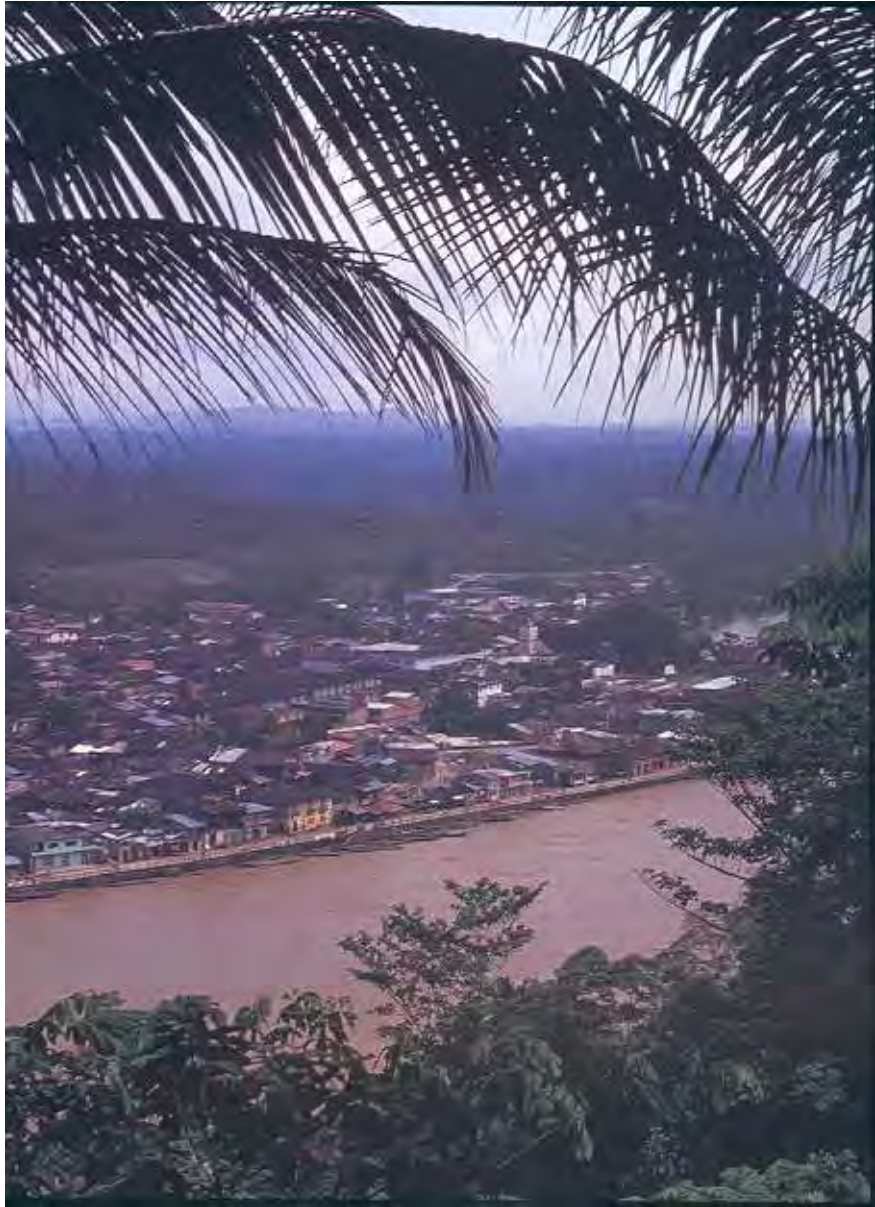











Region caribe







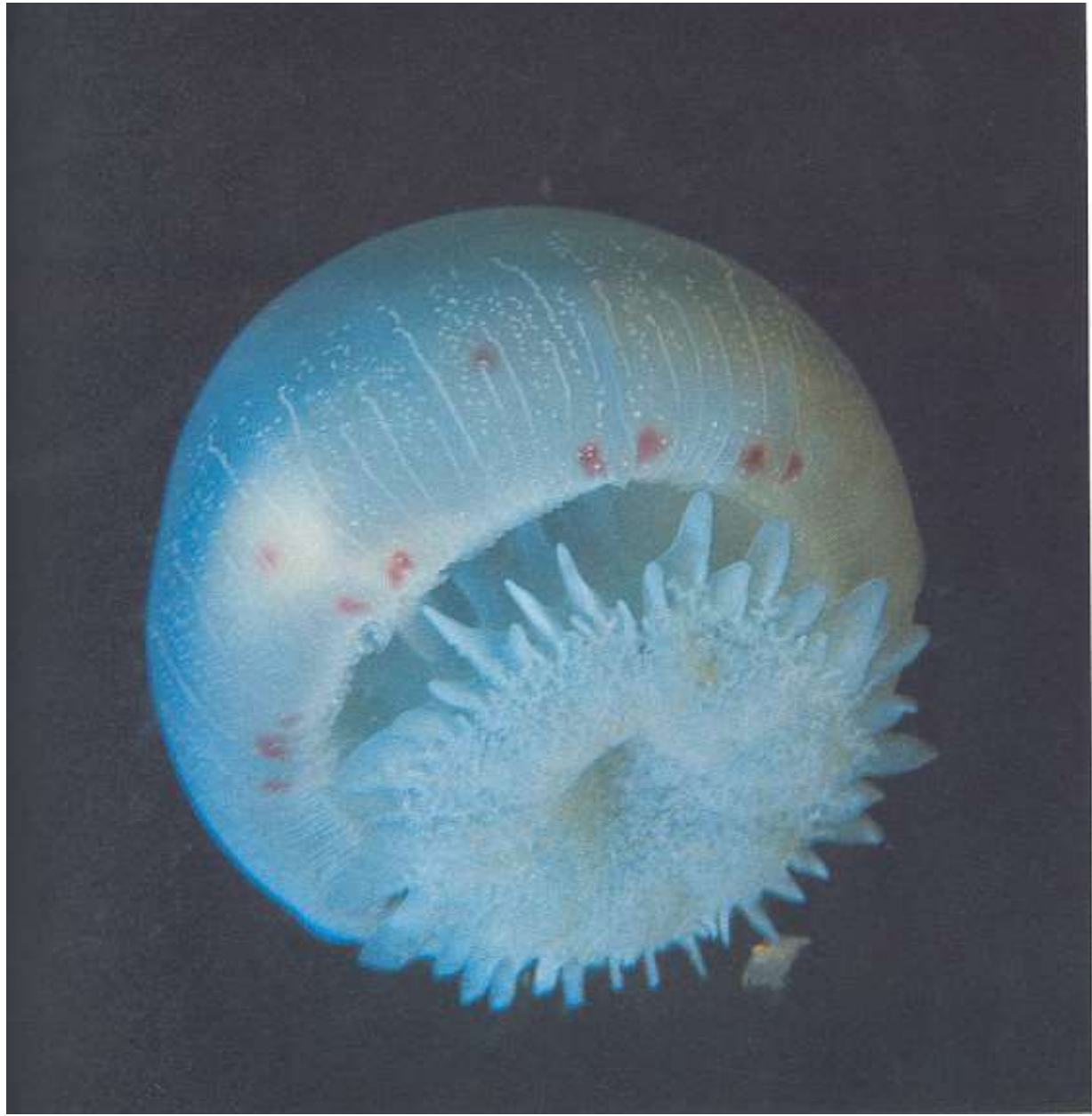

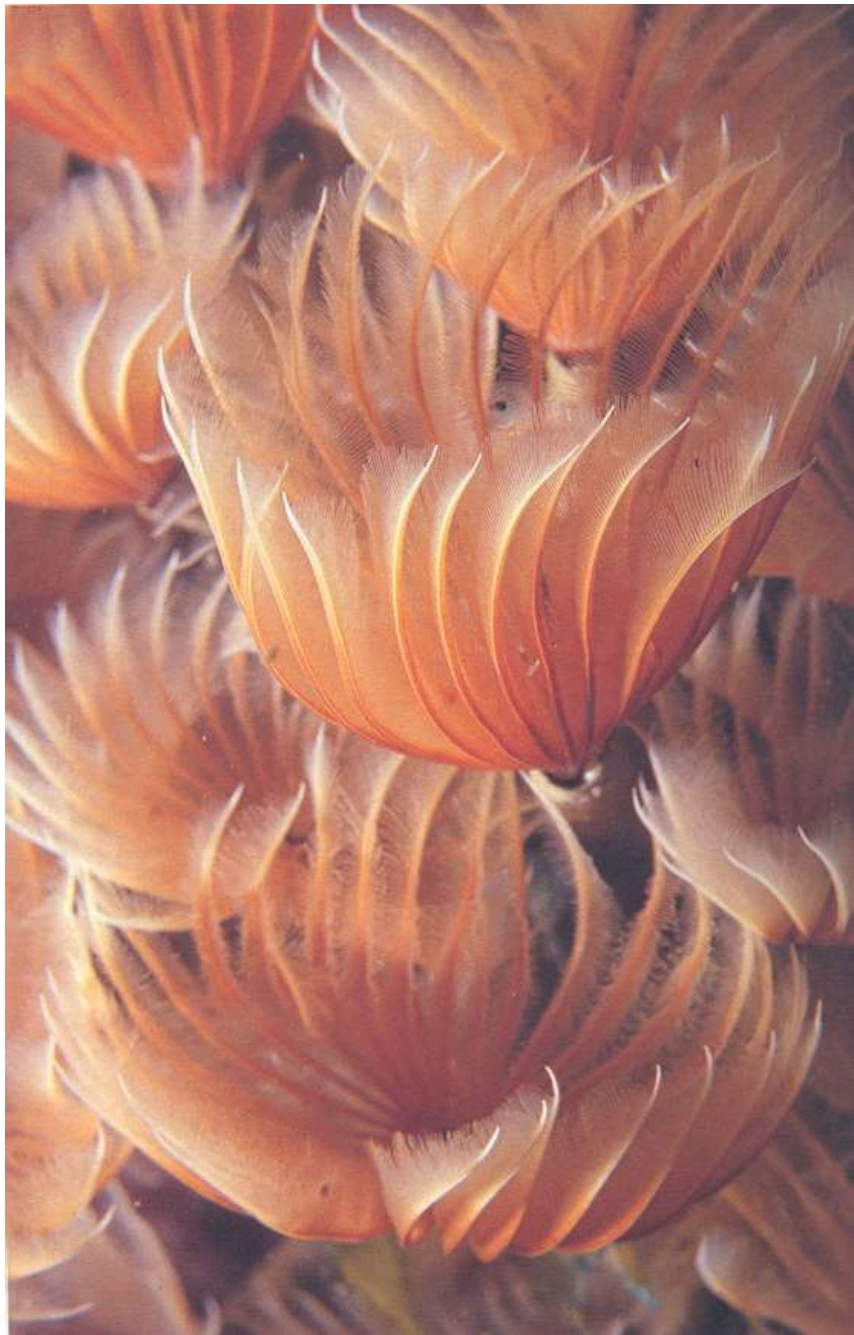









# LA PICA PICA



K8497  
A COLOMBIA

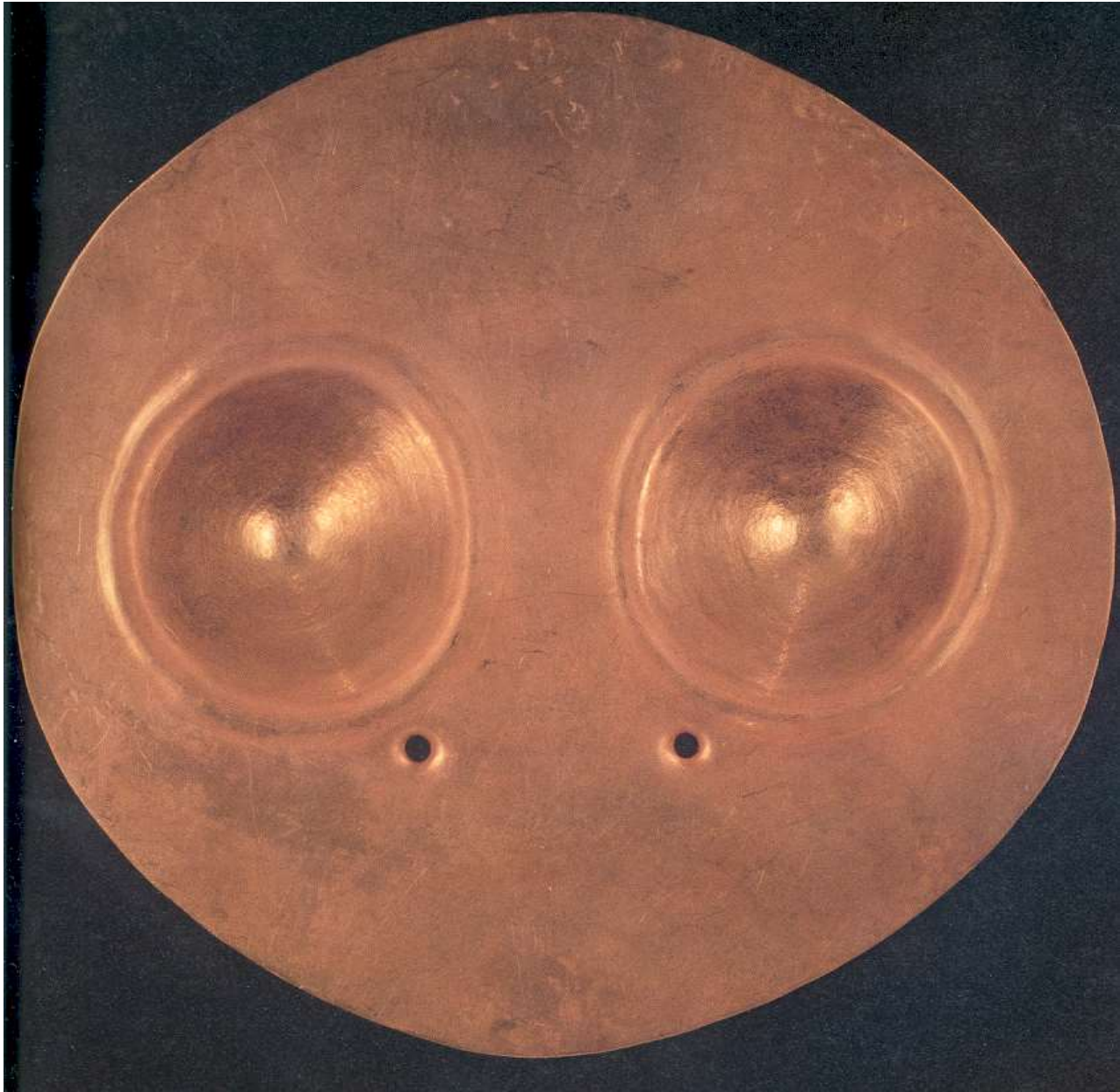



















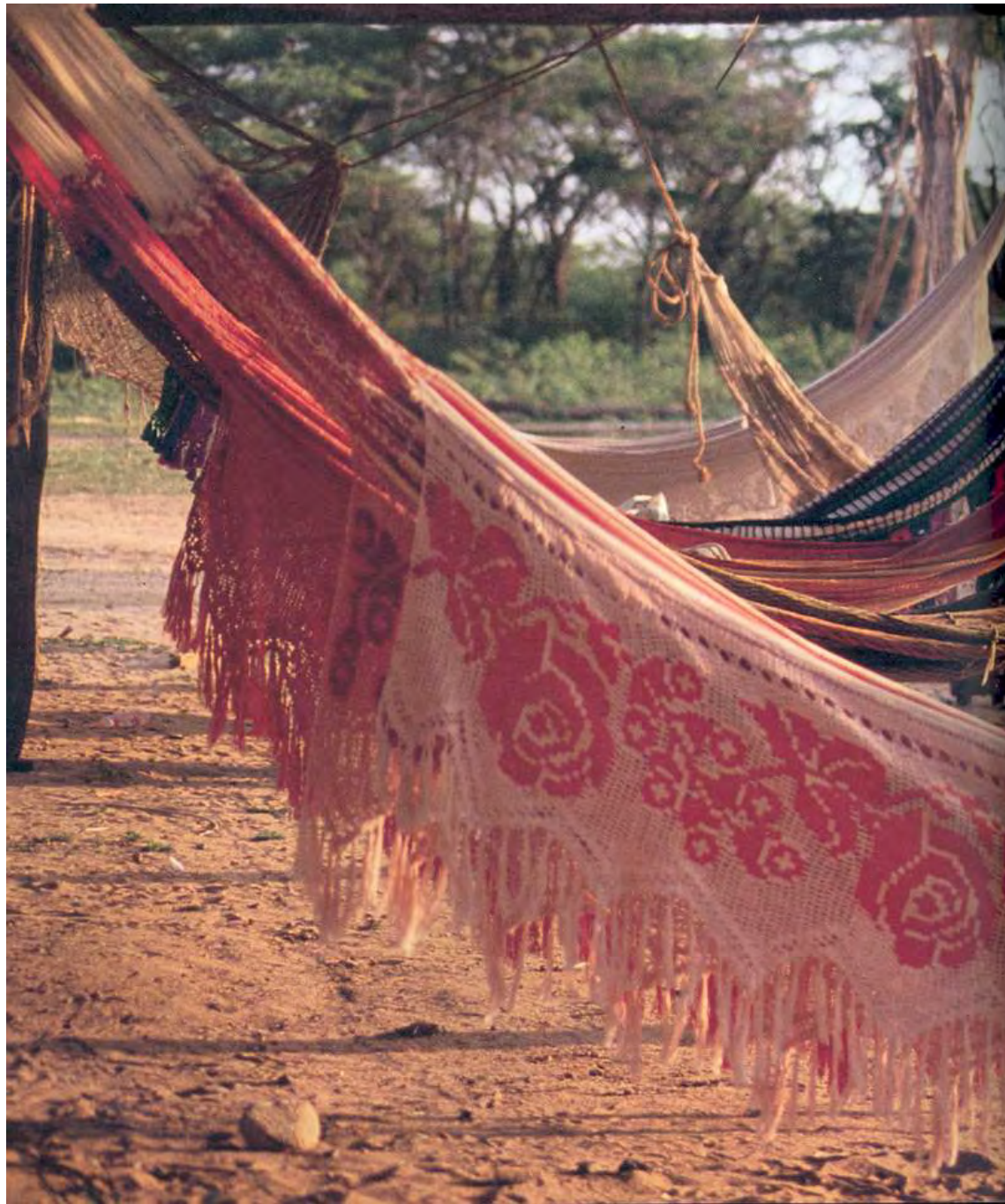













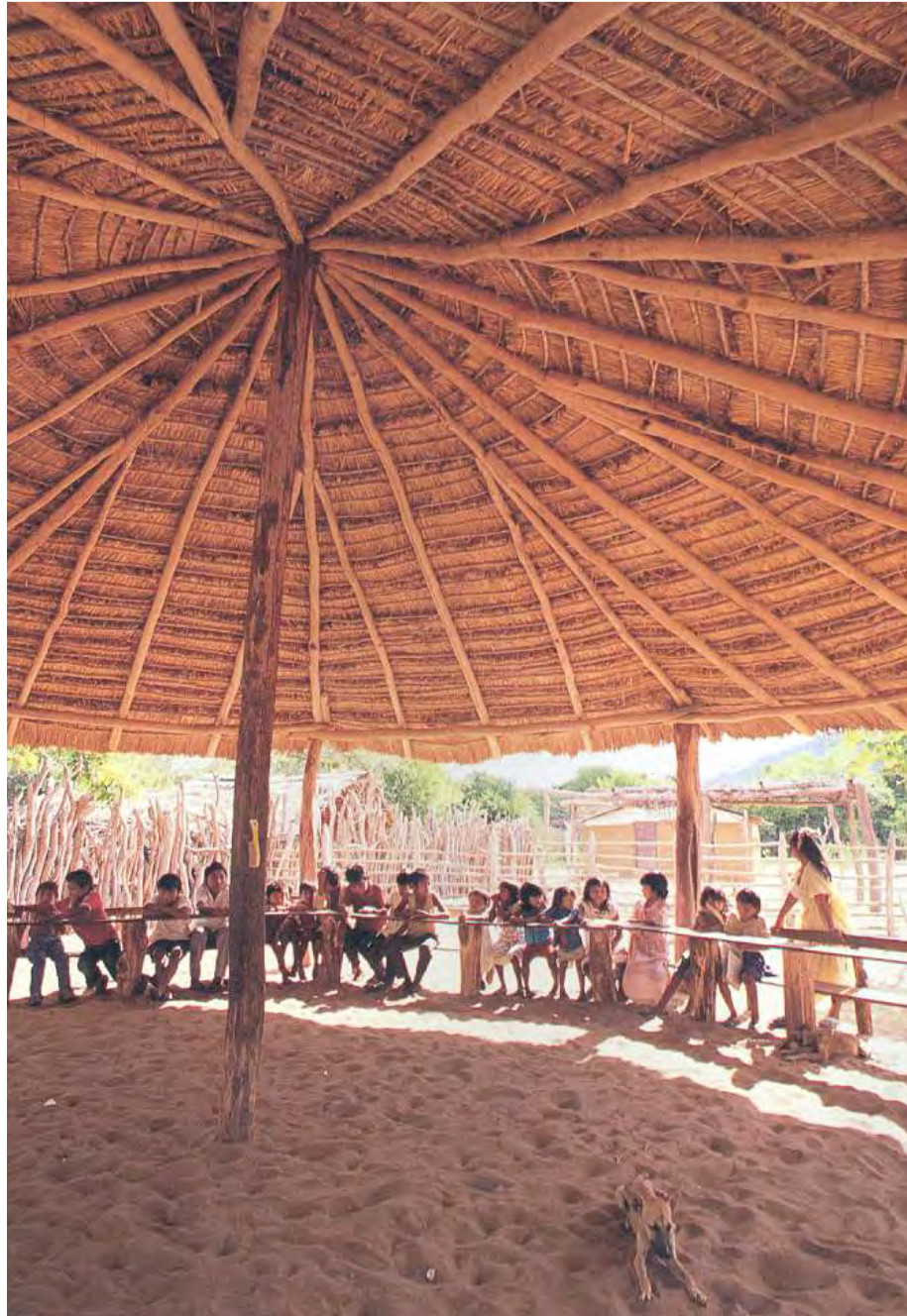

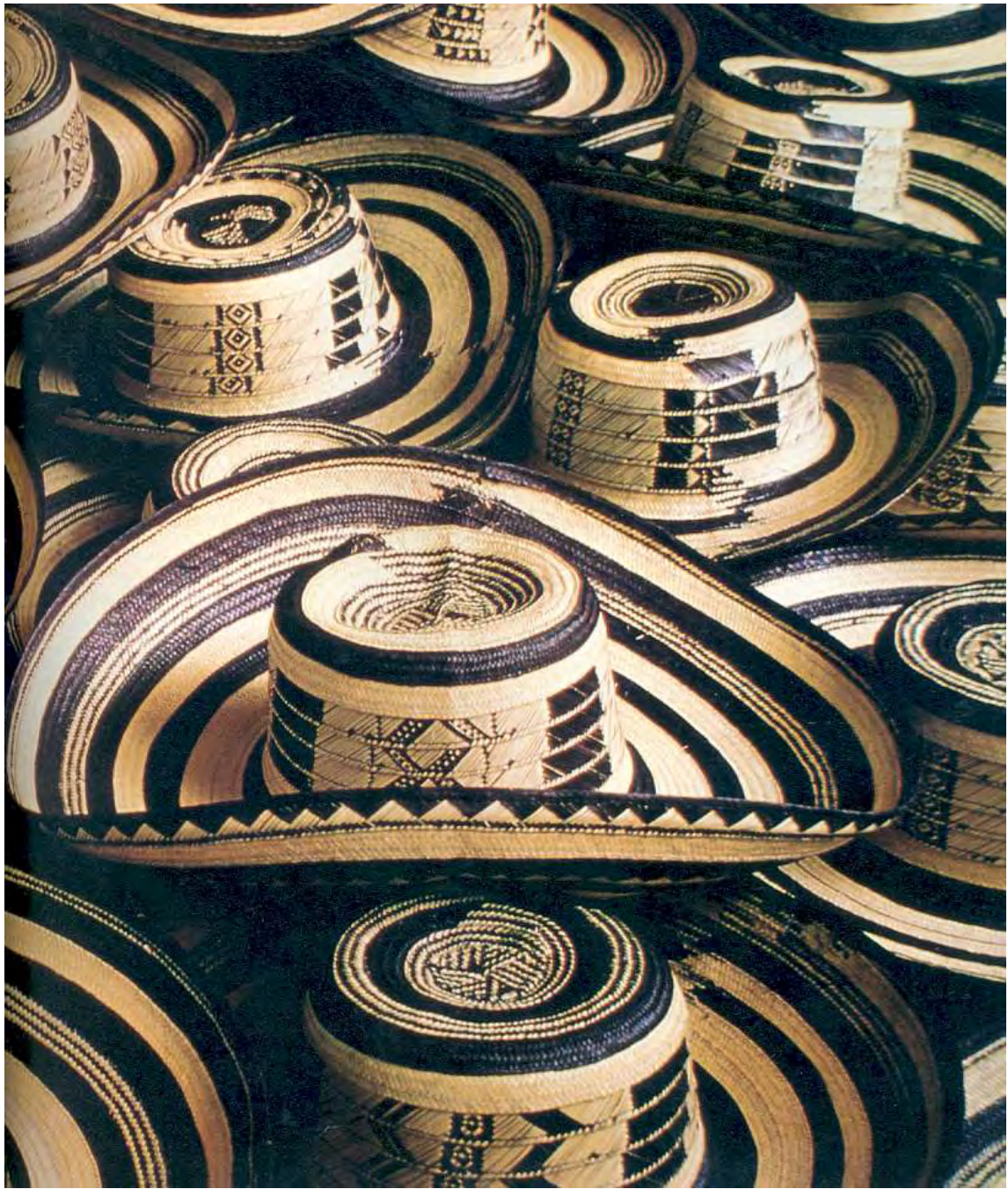

























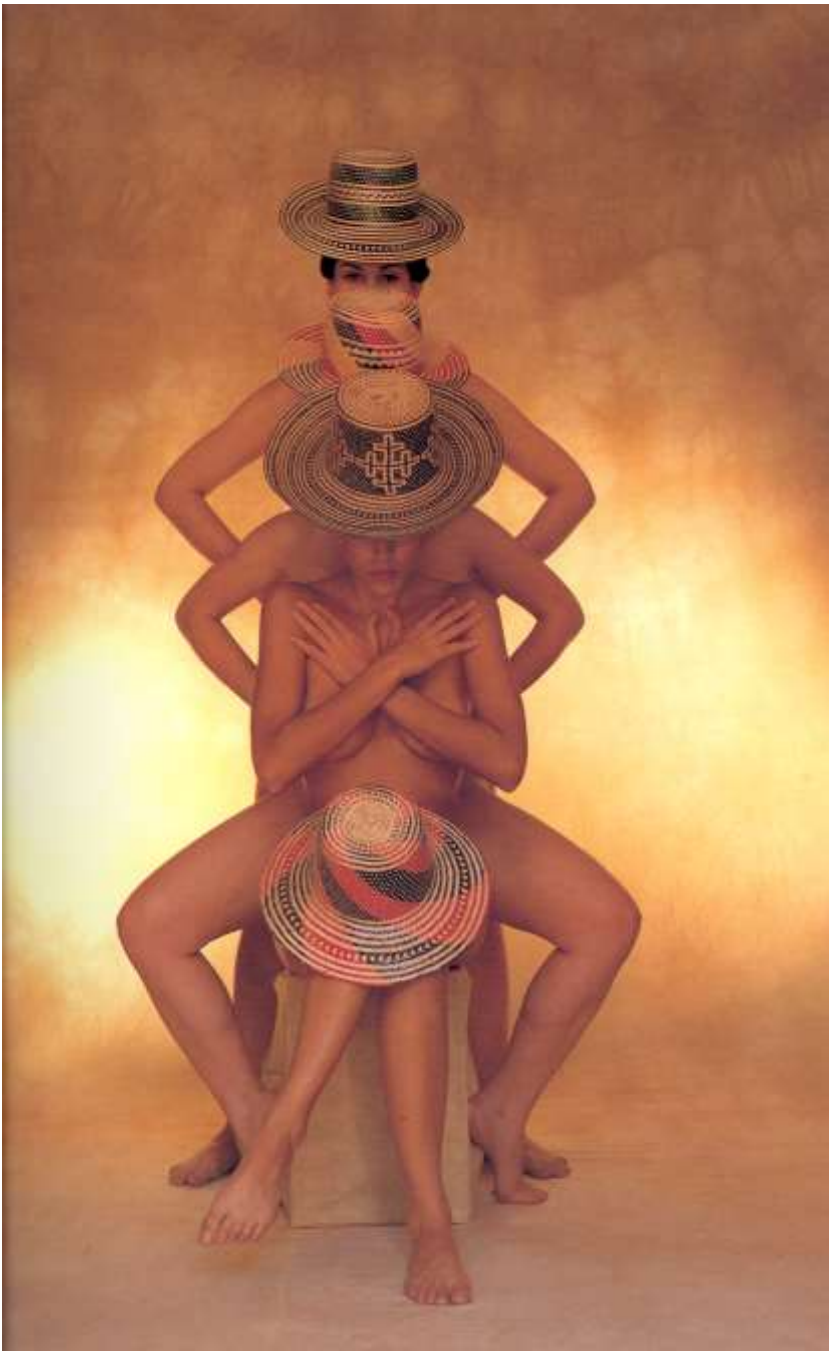











































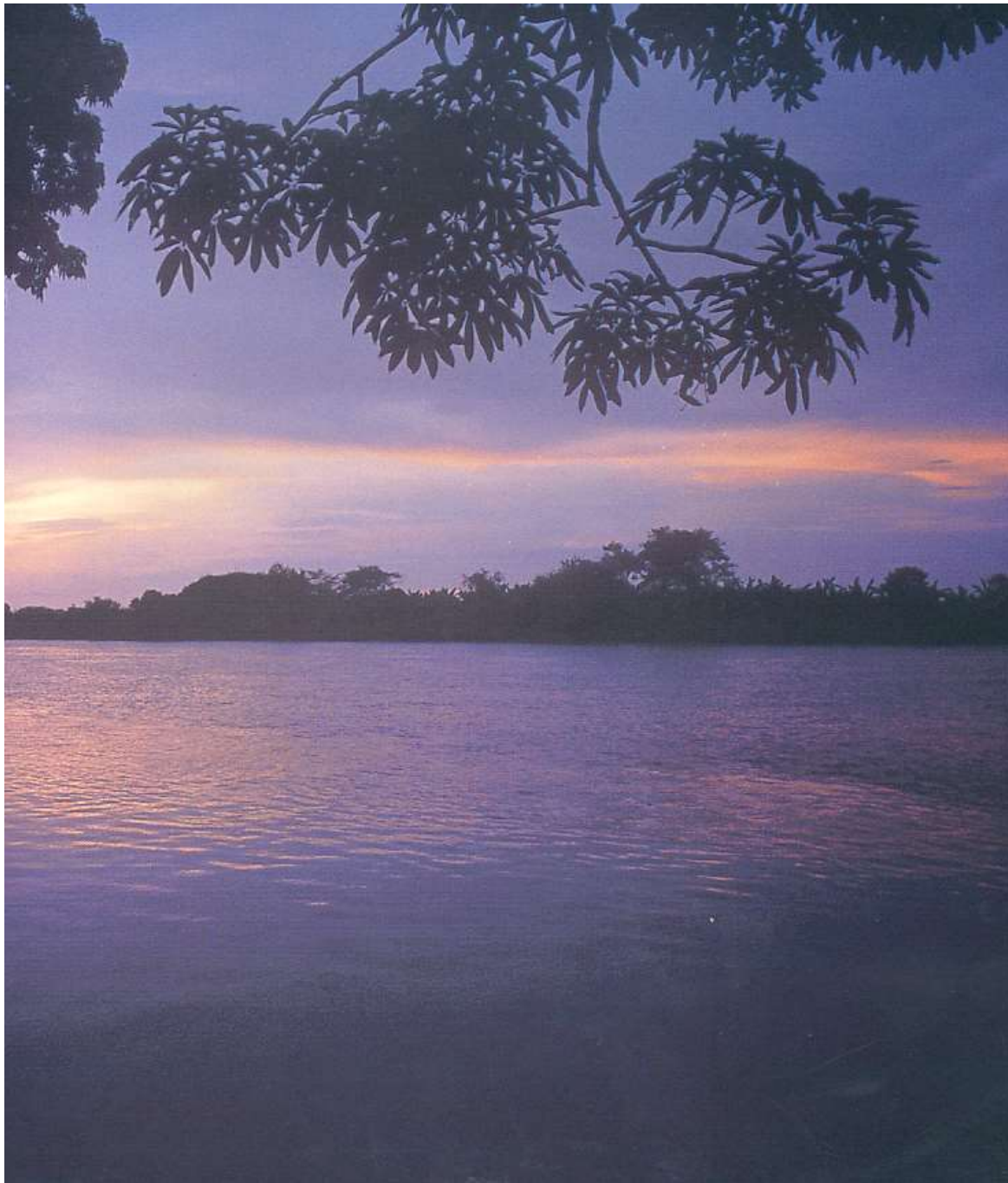











































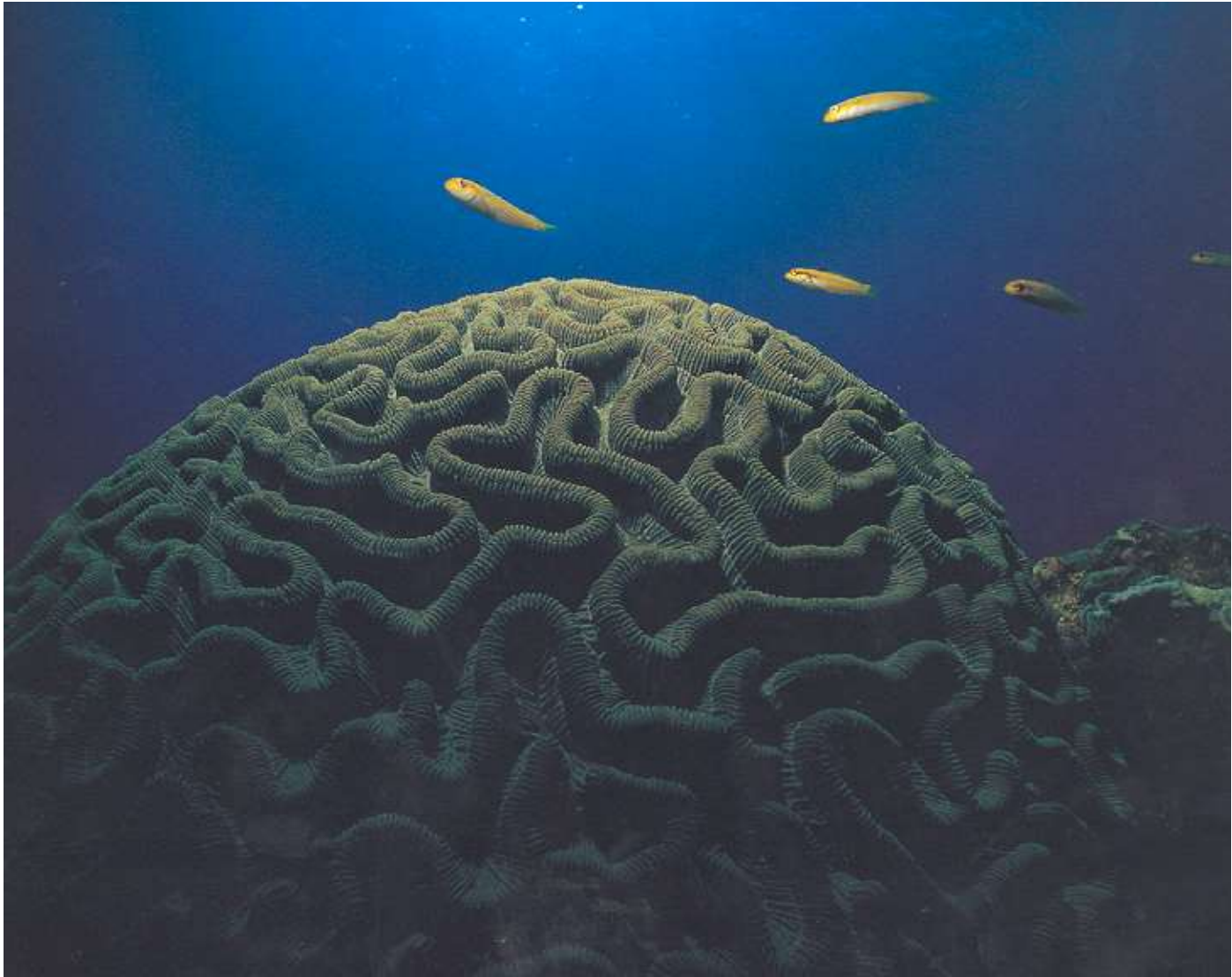

# Region Andina











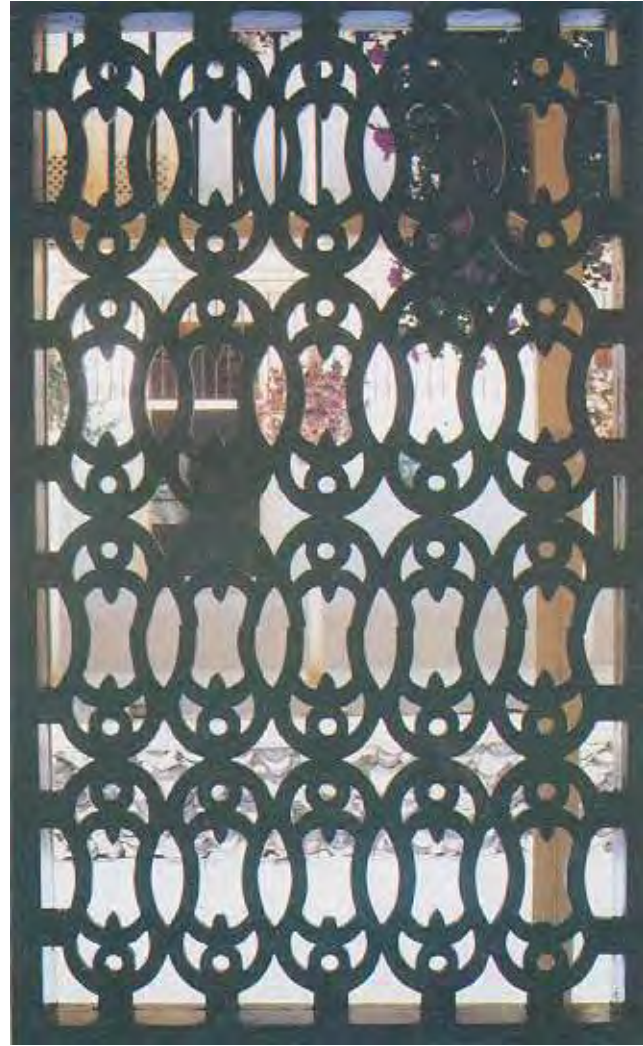





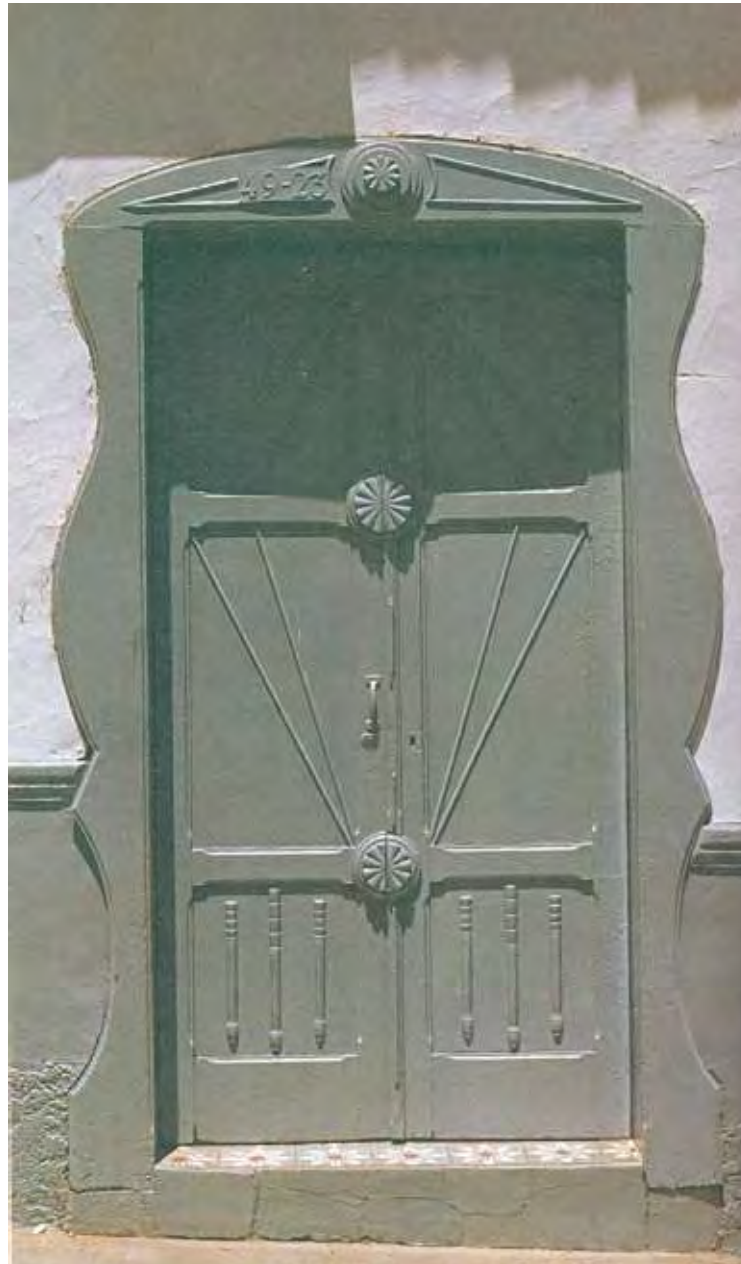





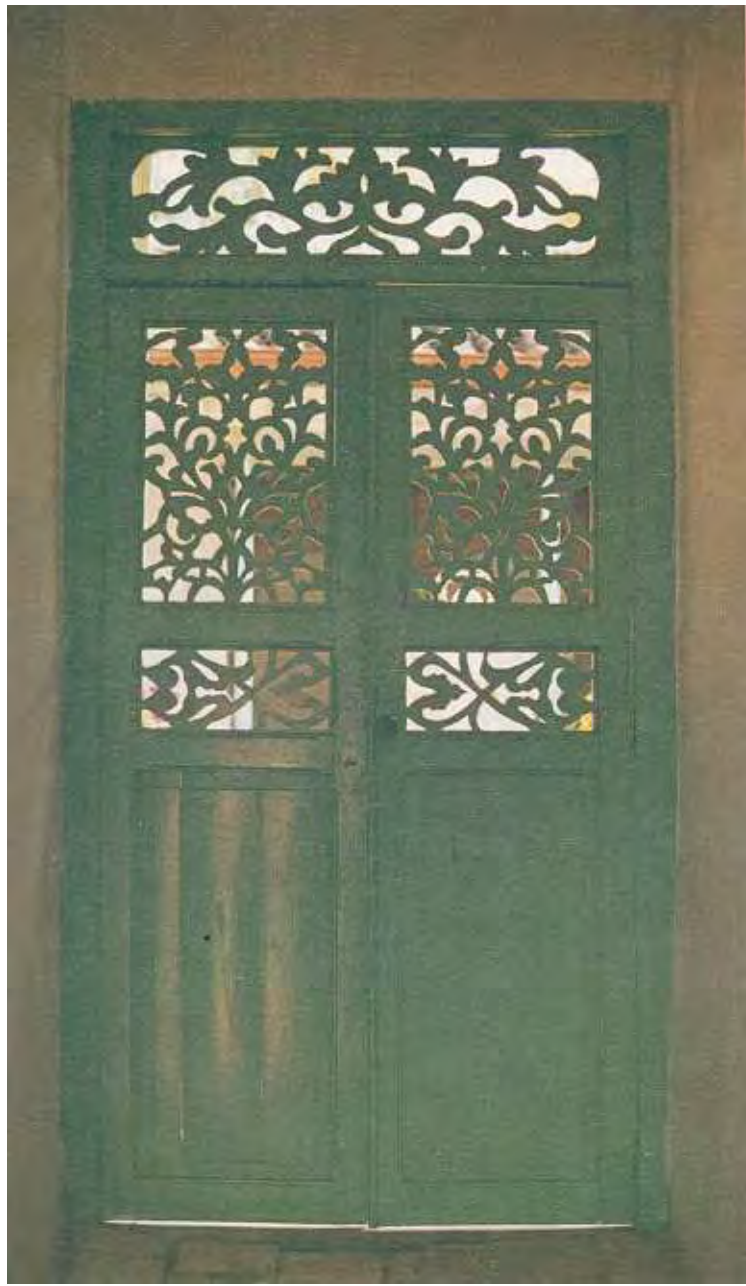

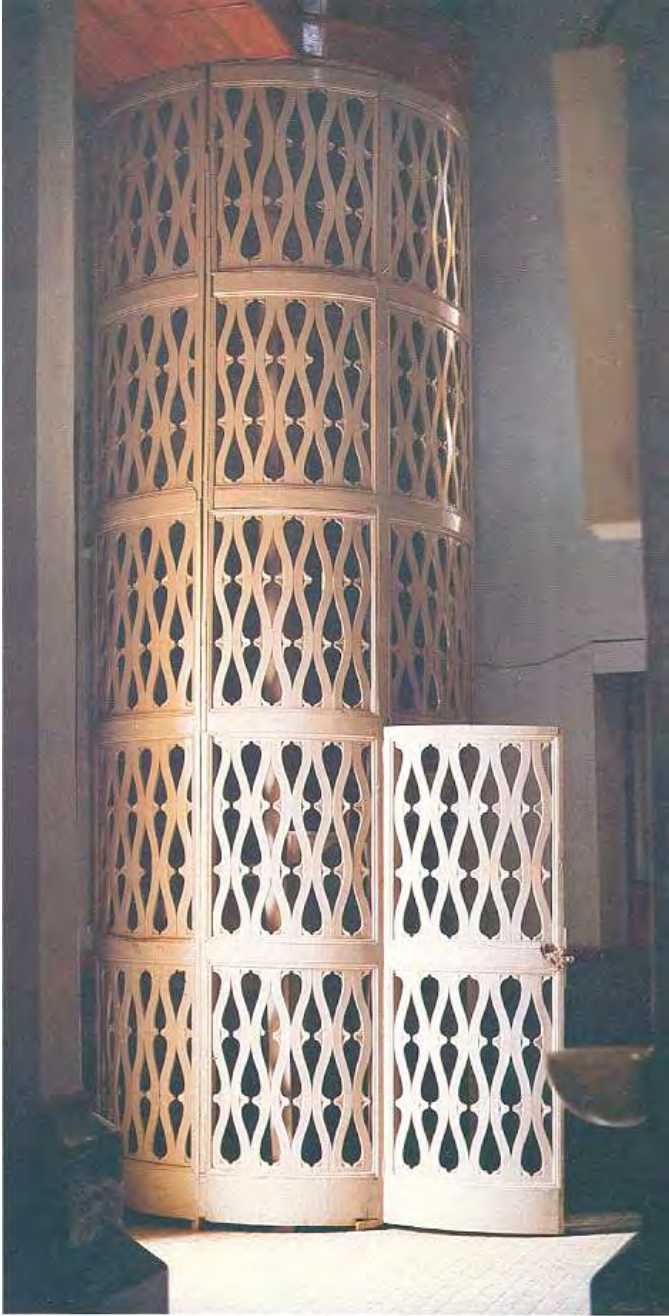





















































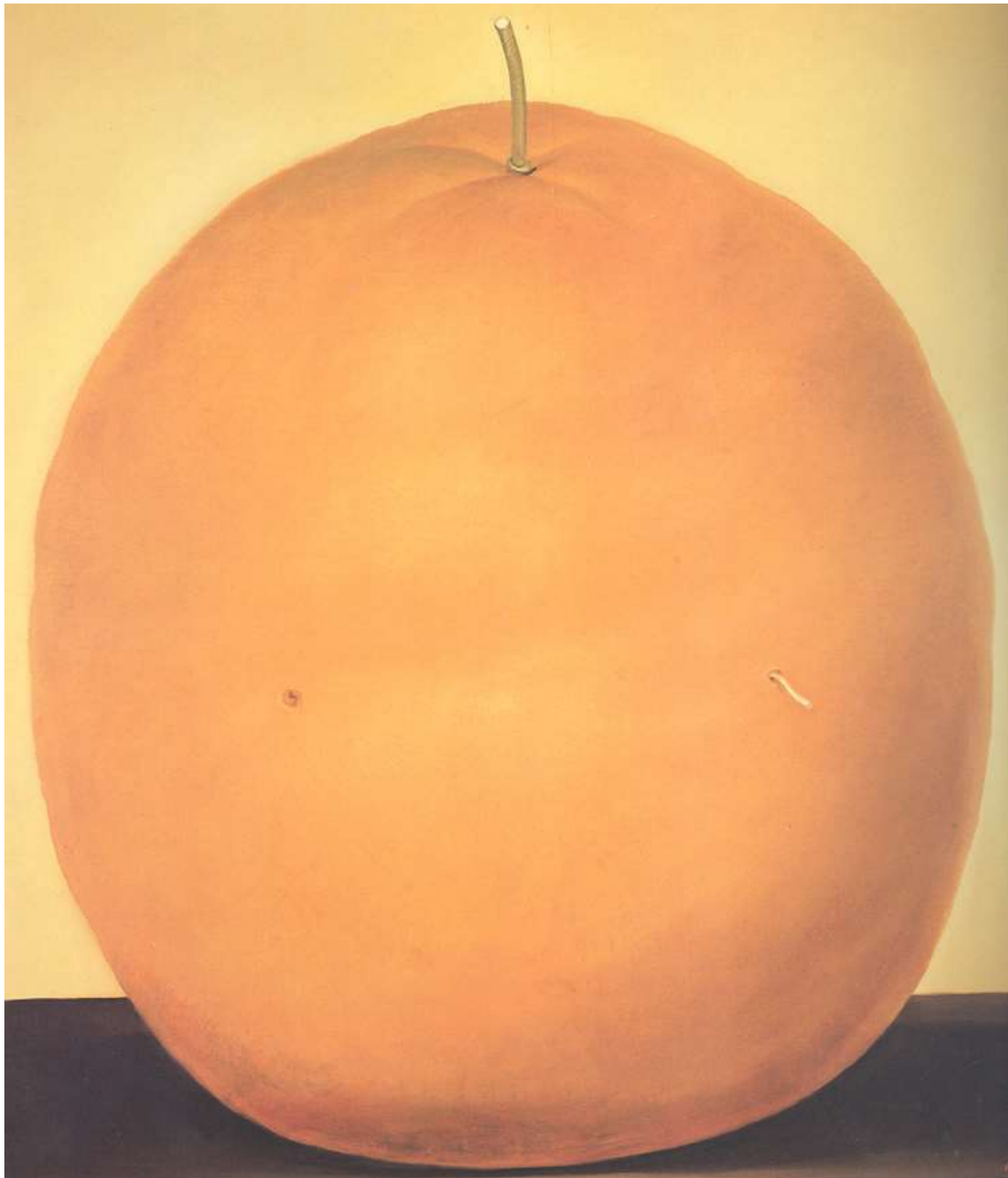

























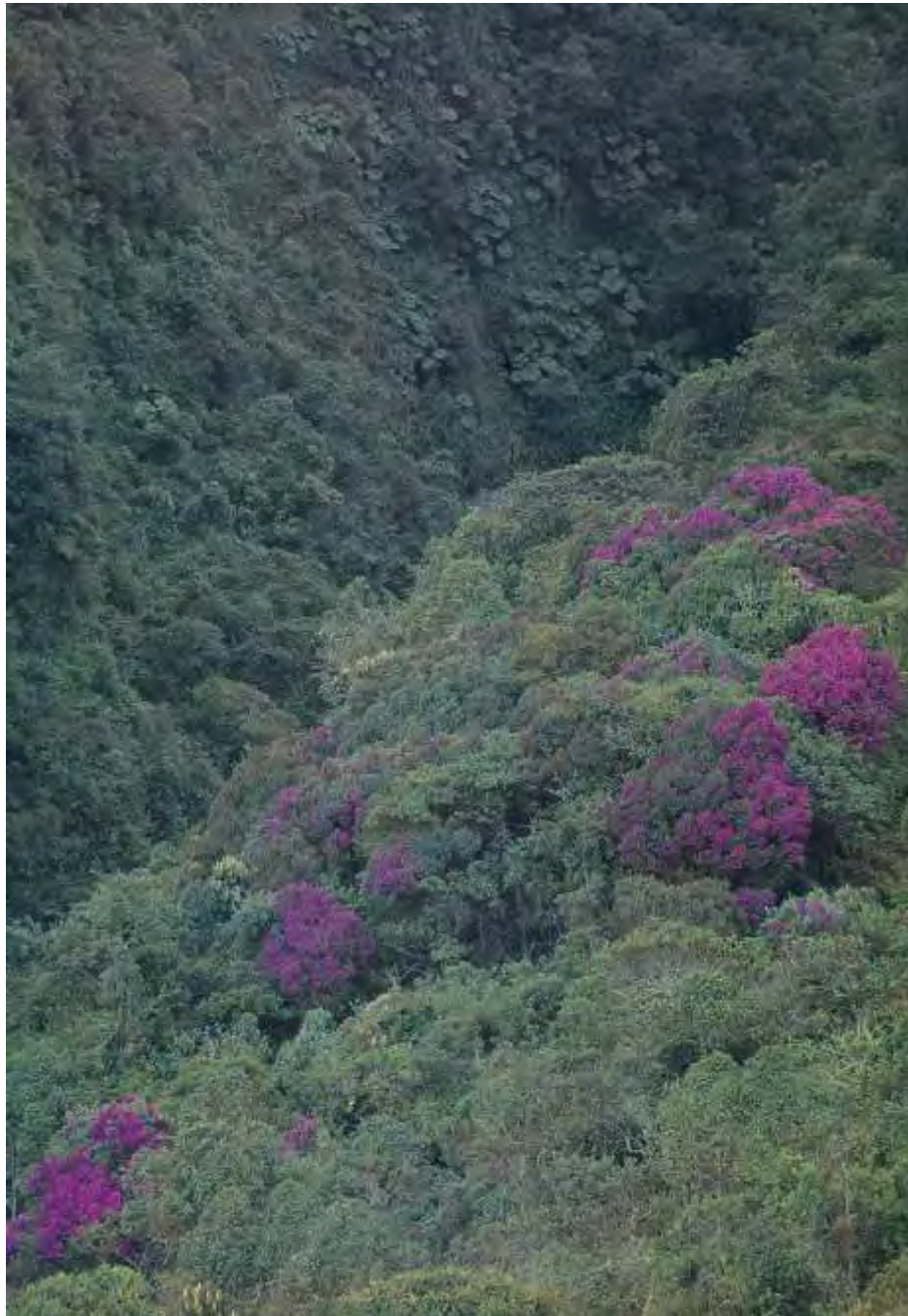



















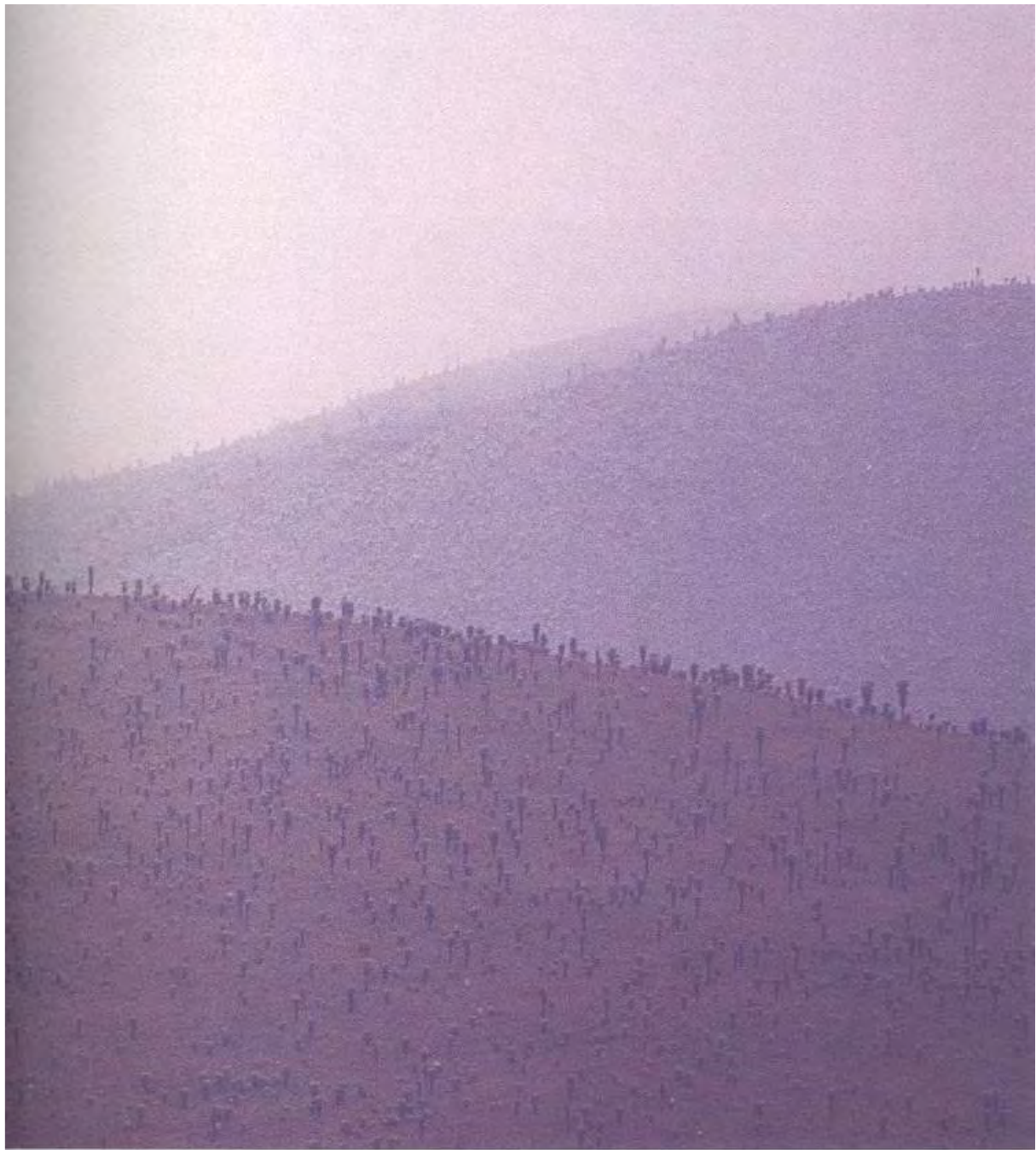







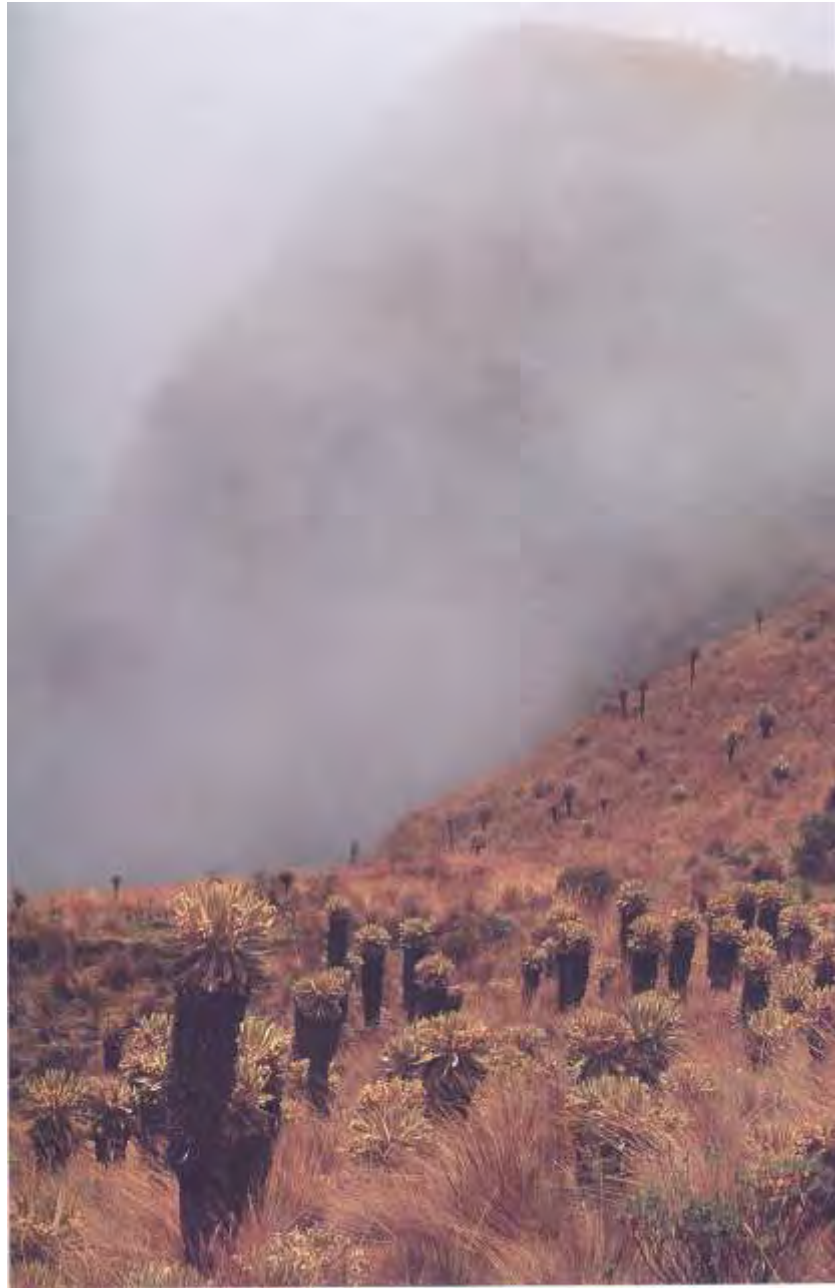



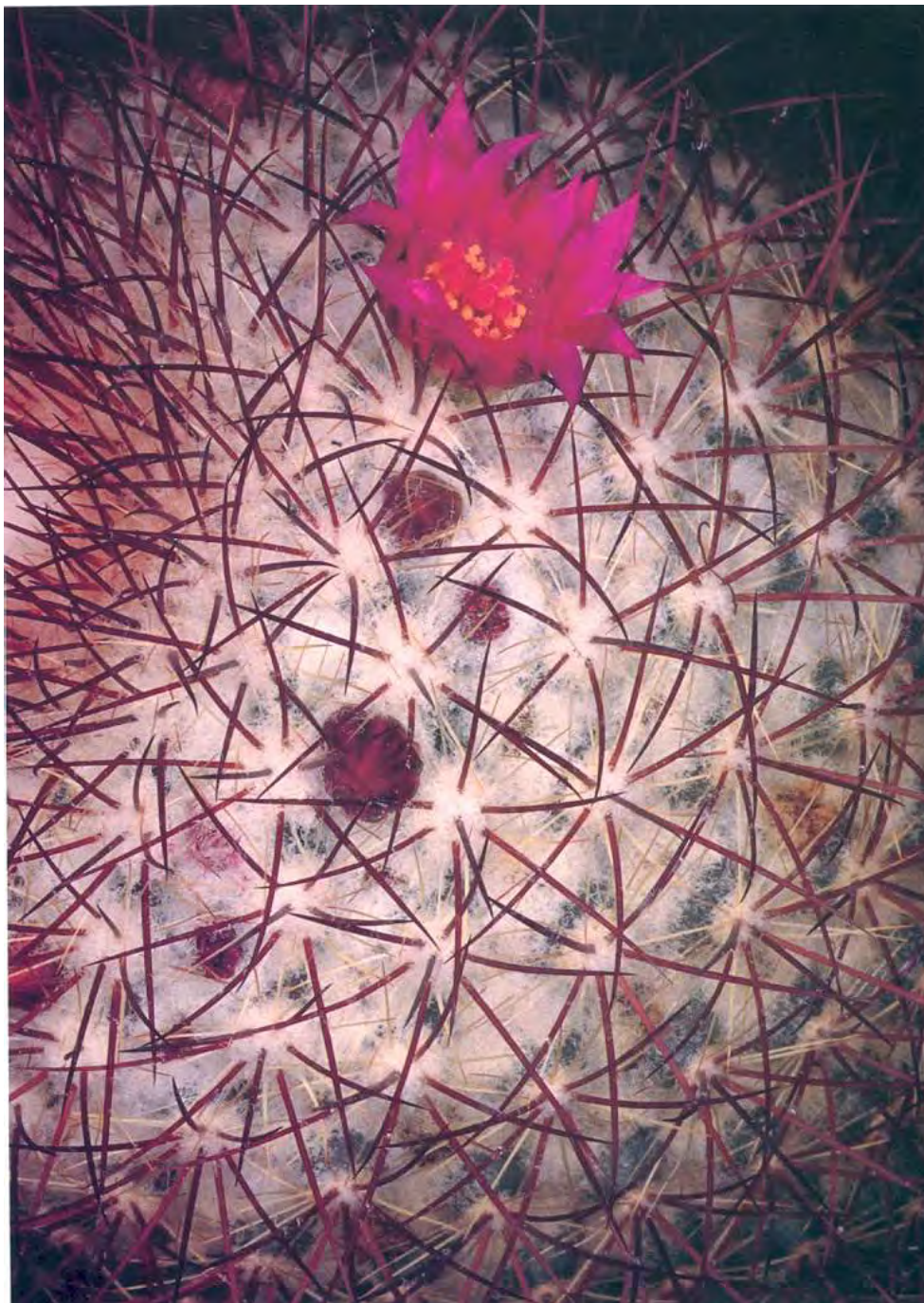

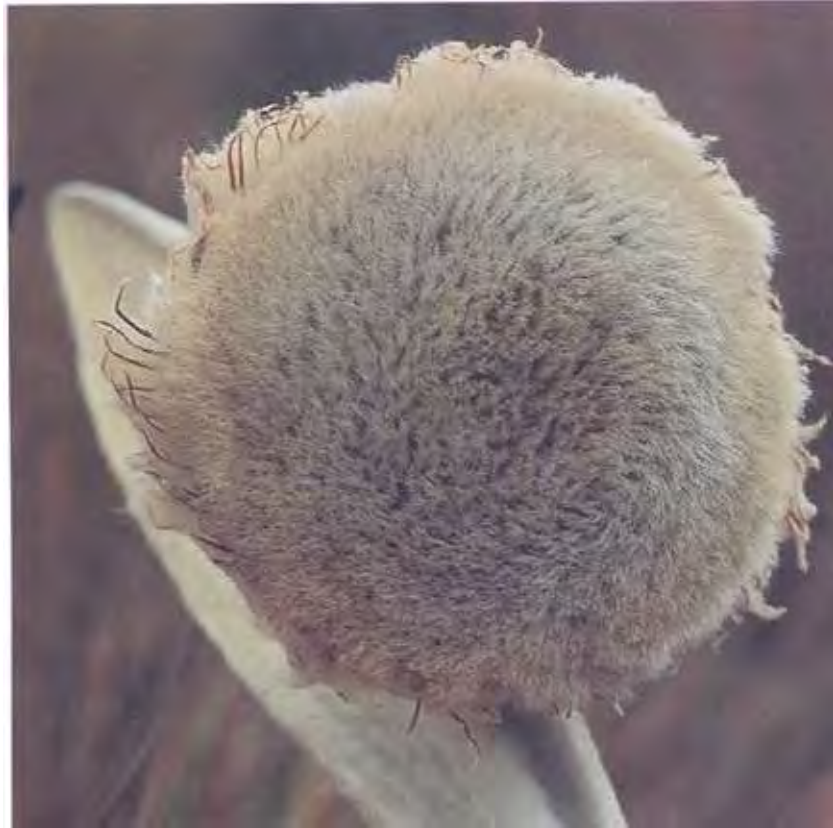





























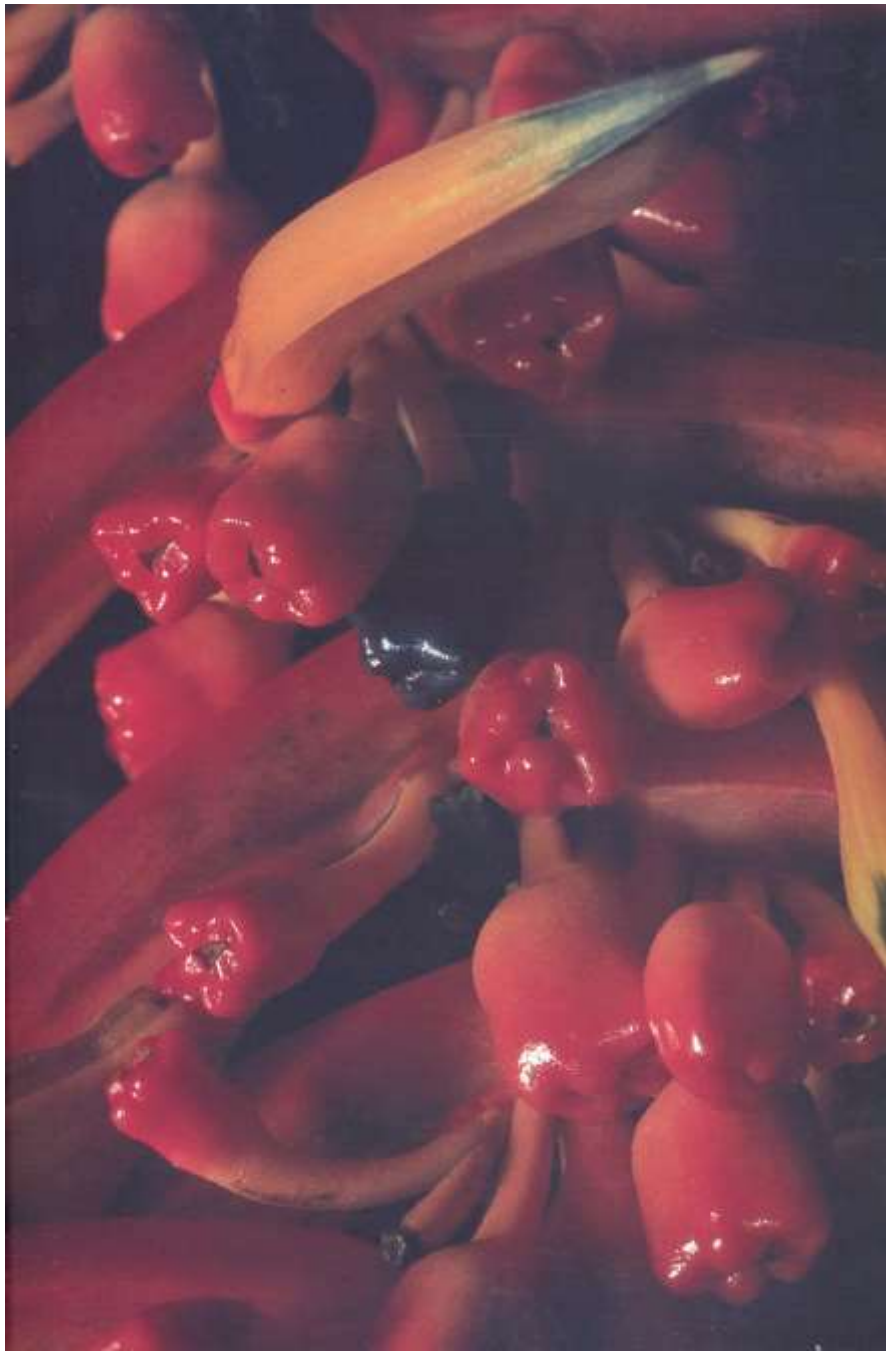

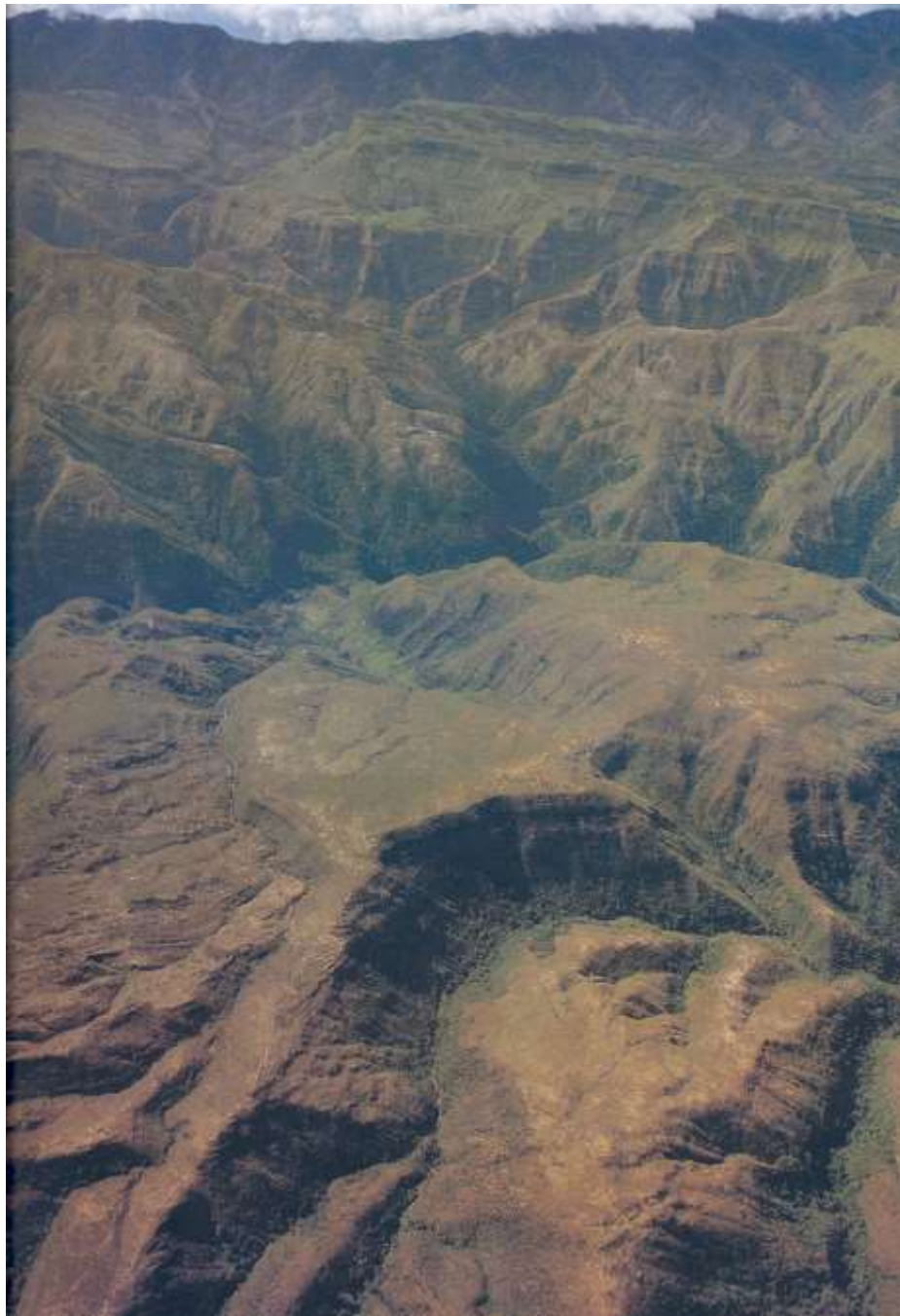

















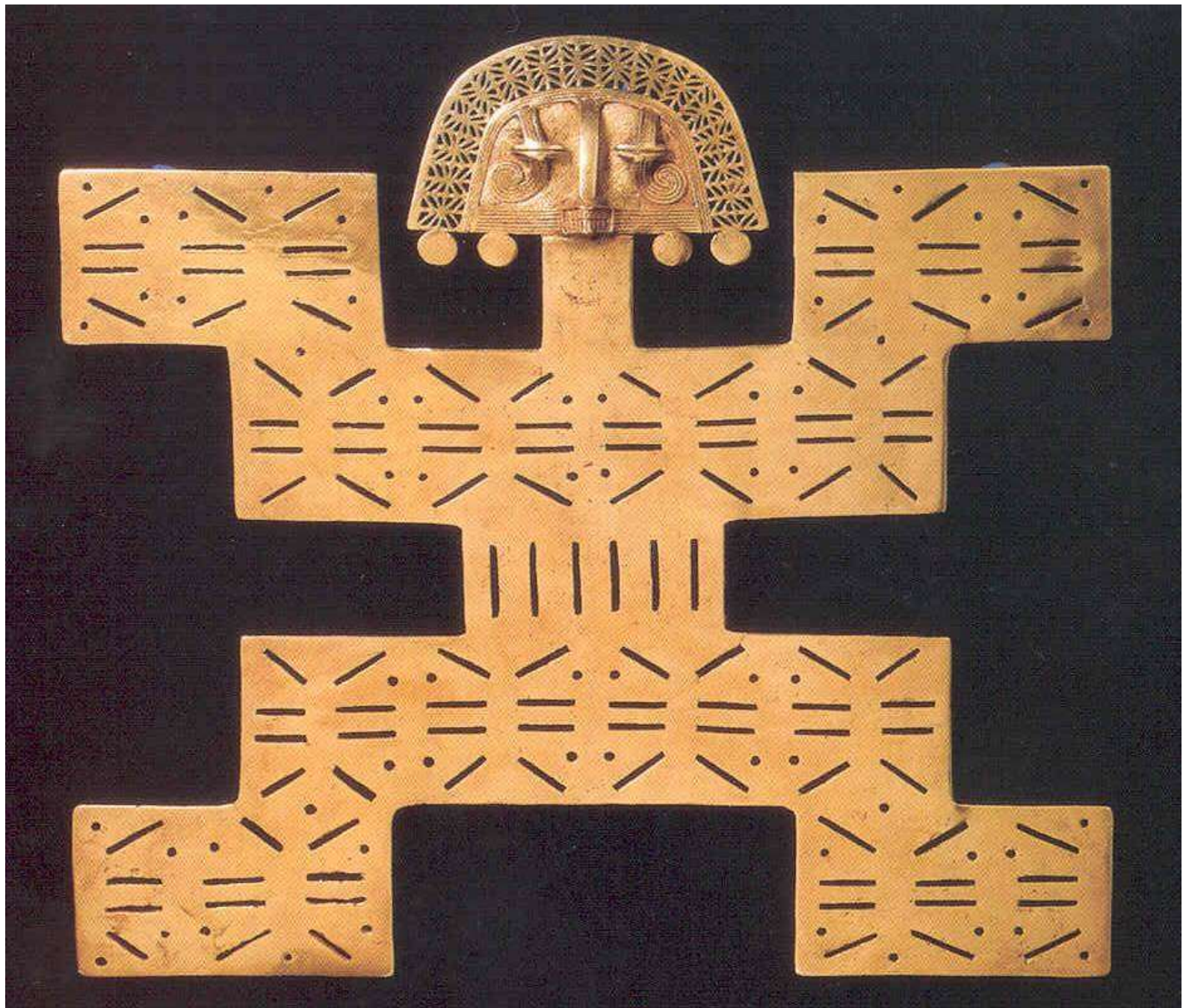













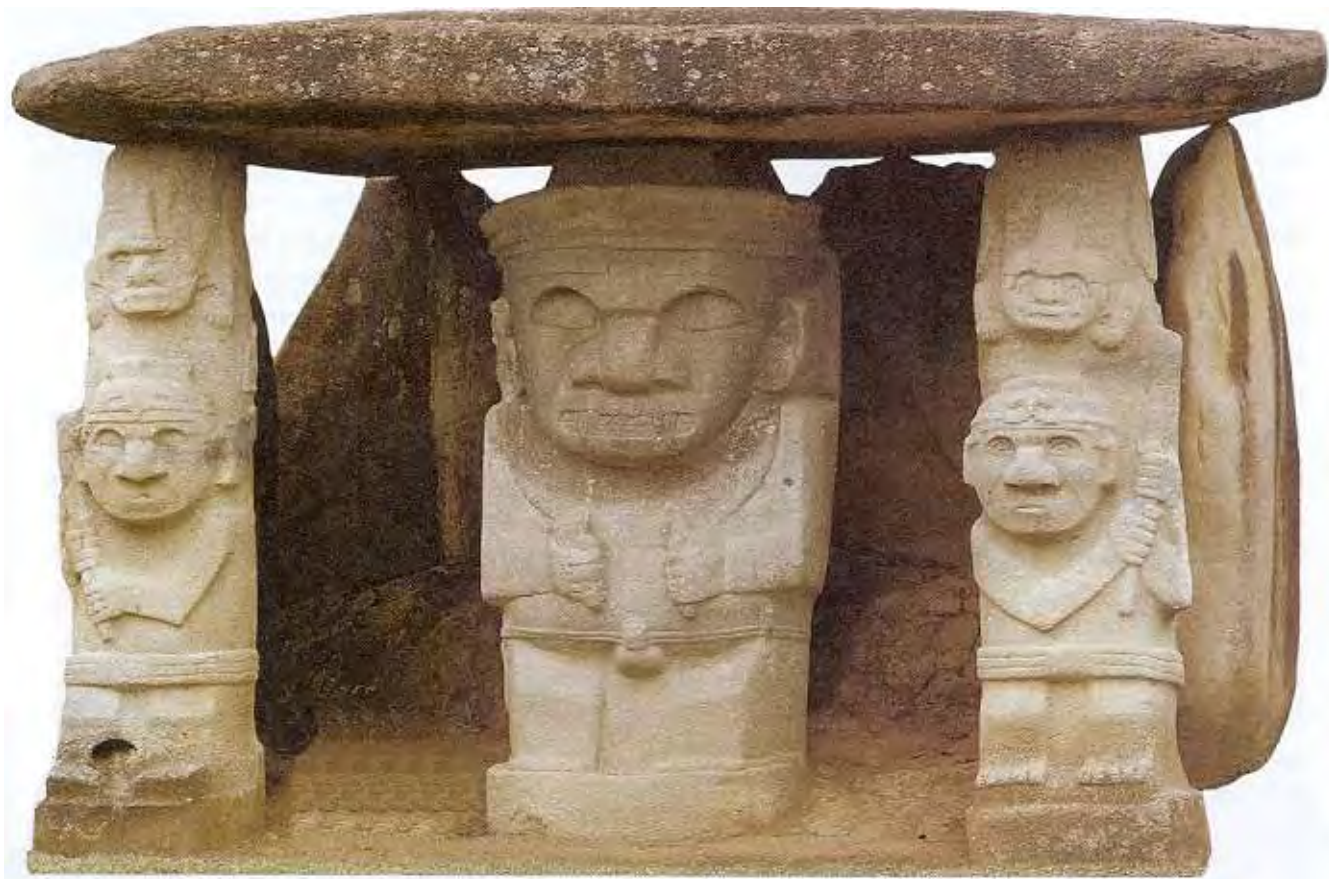









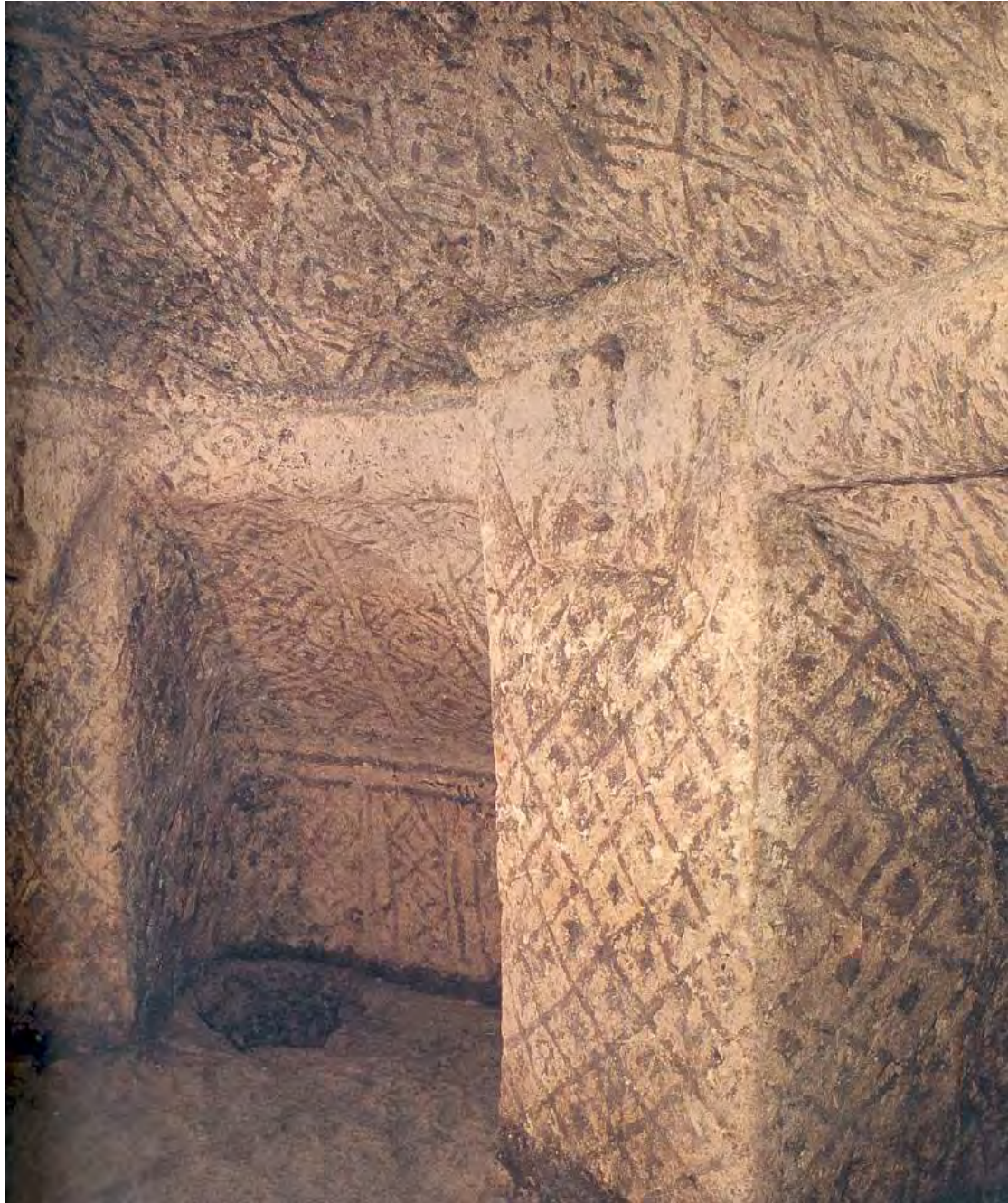



















Theresa Johnson









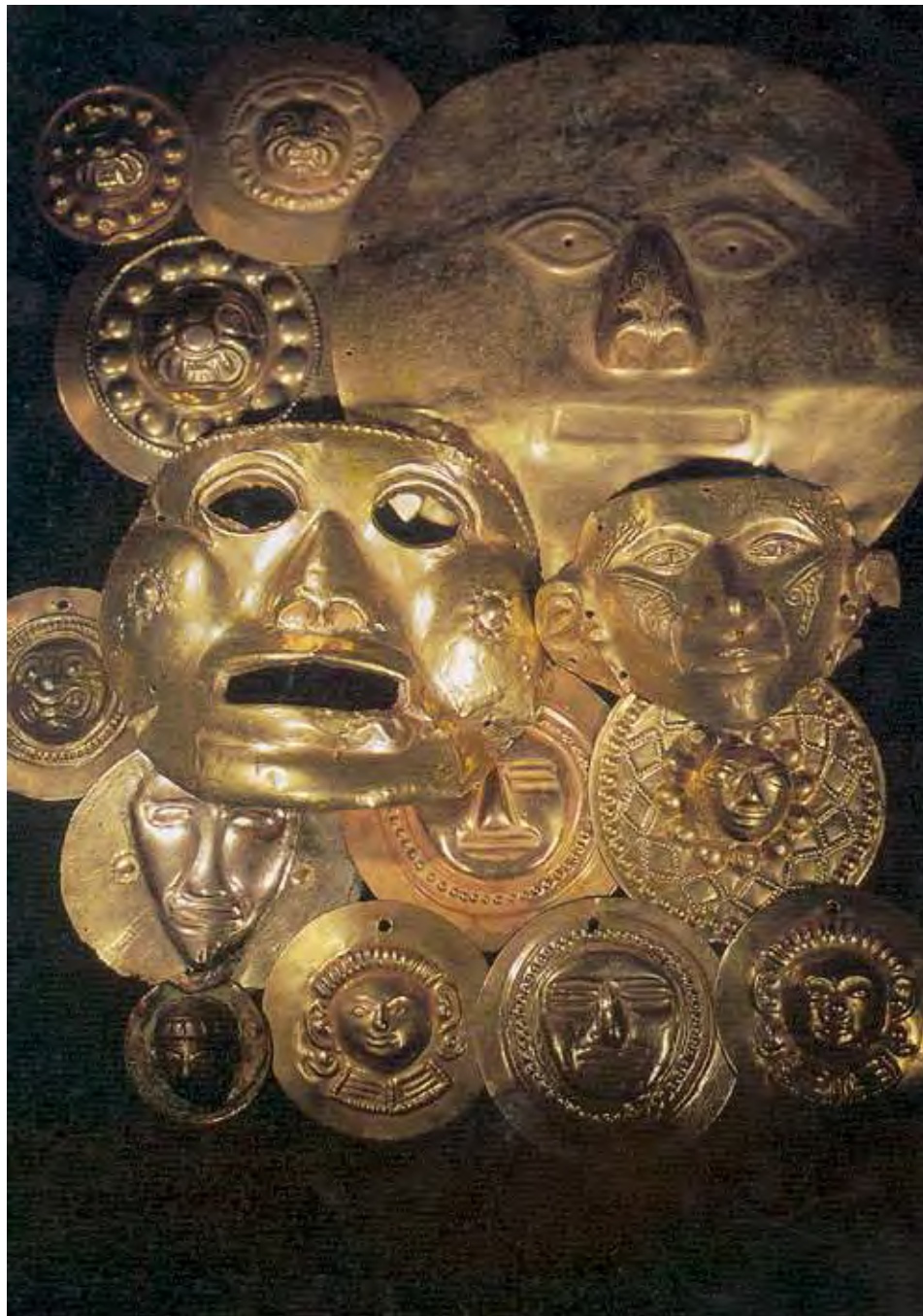











































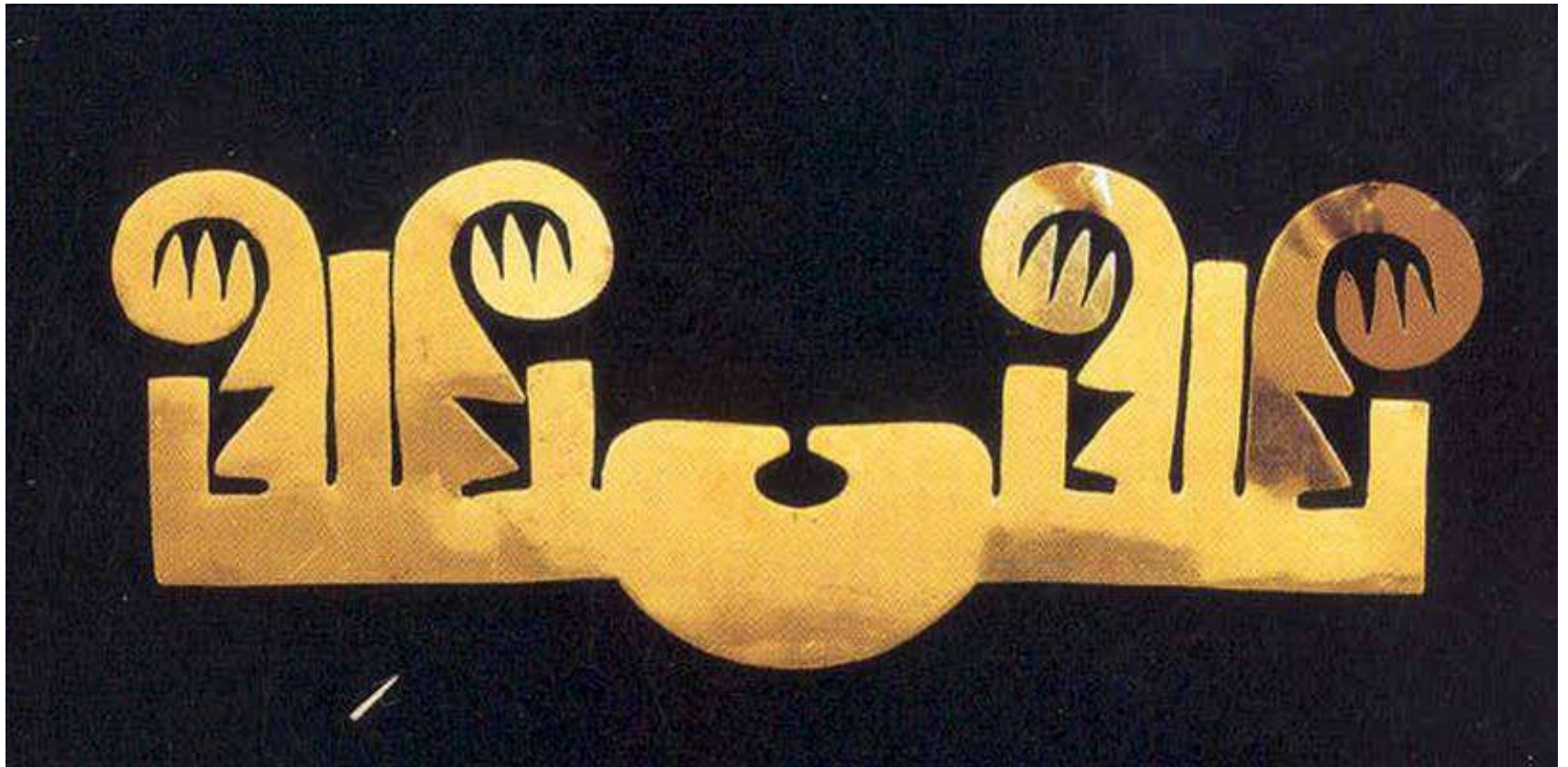





























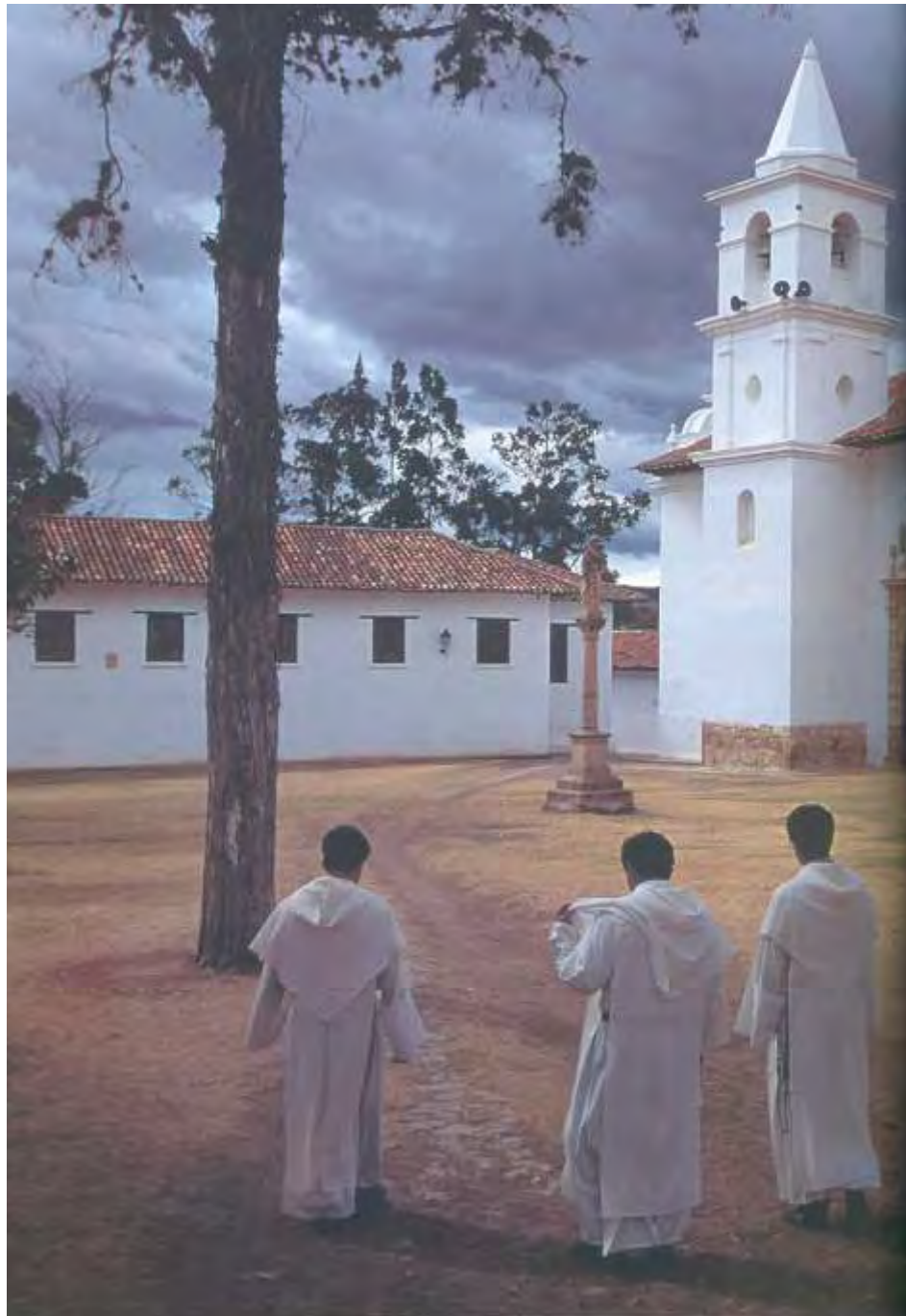



































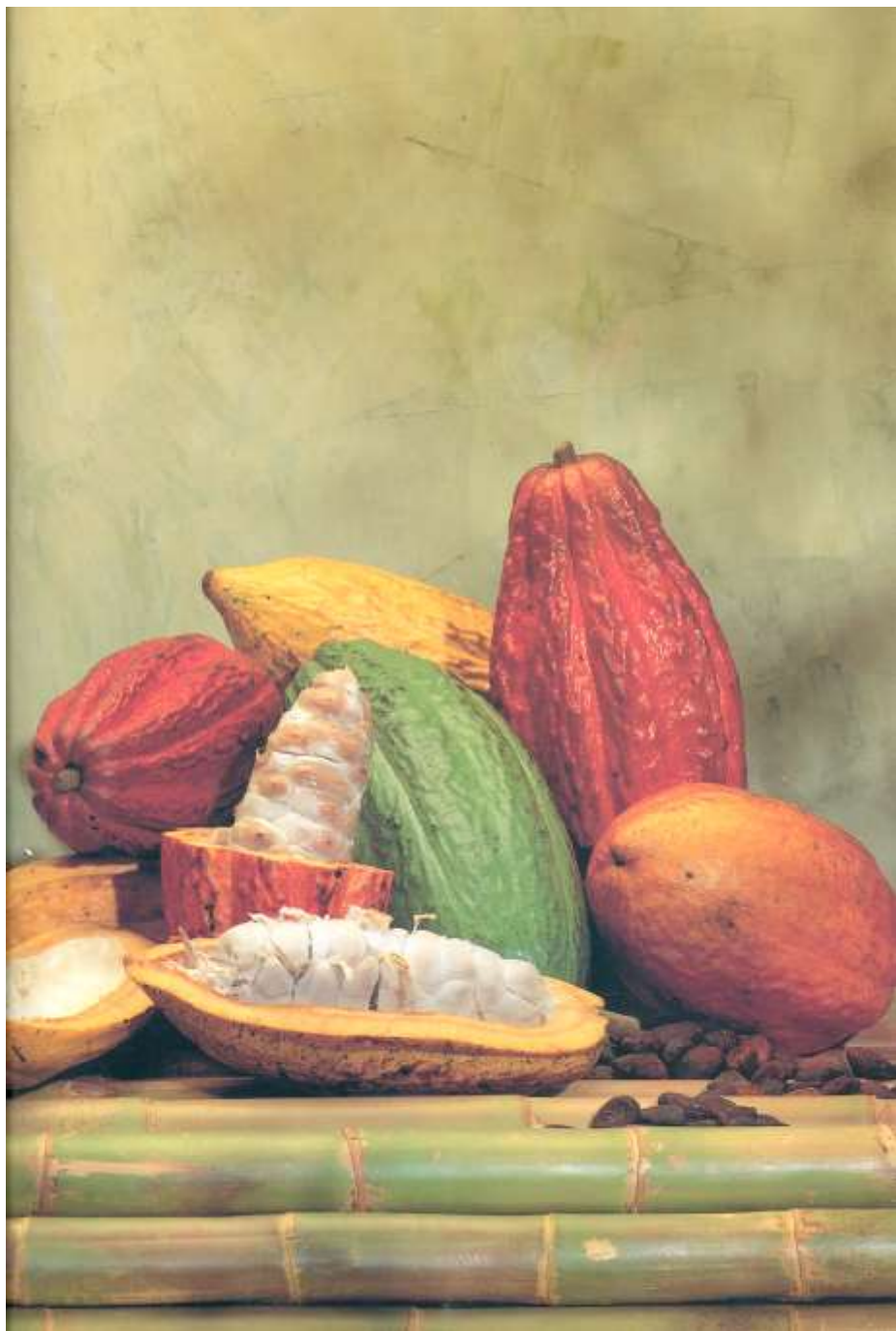



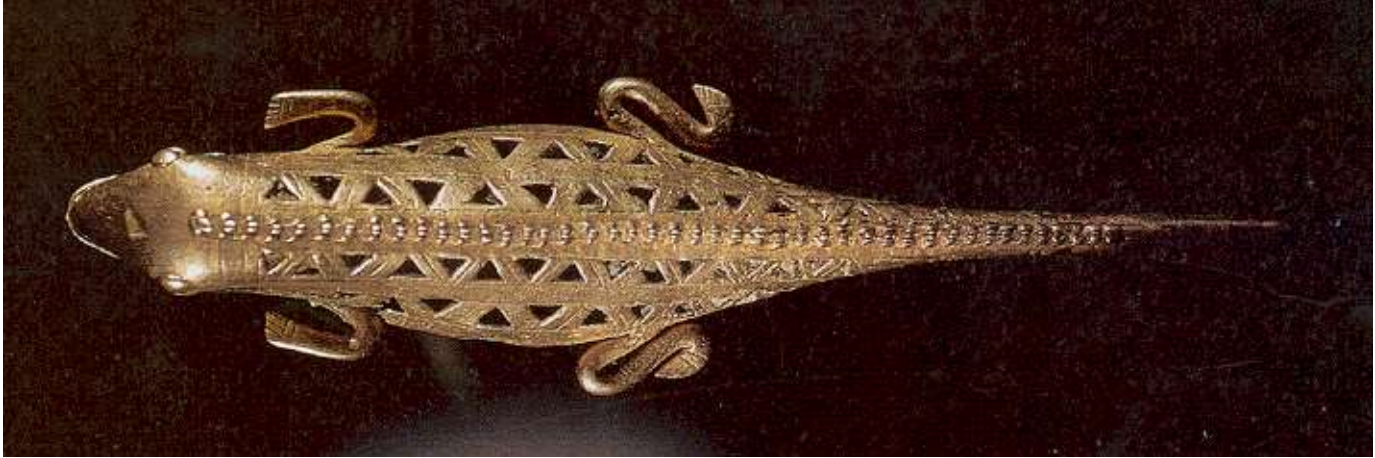



















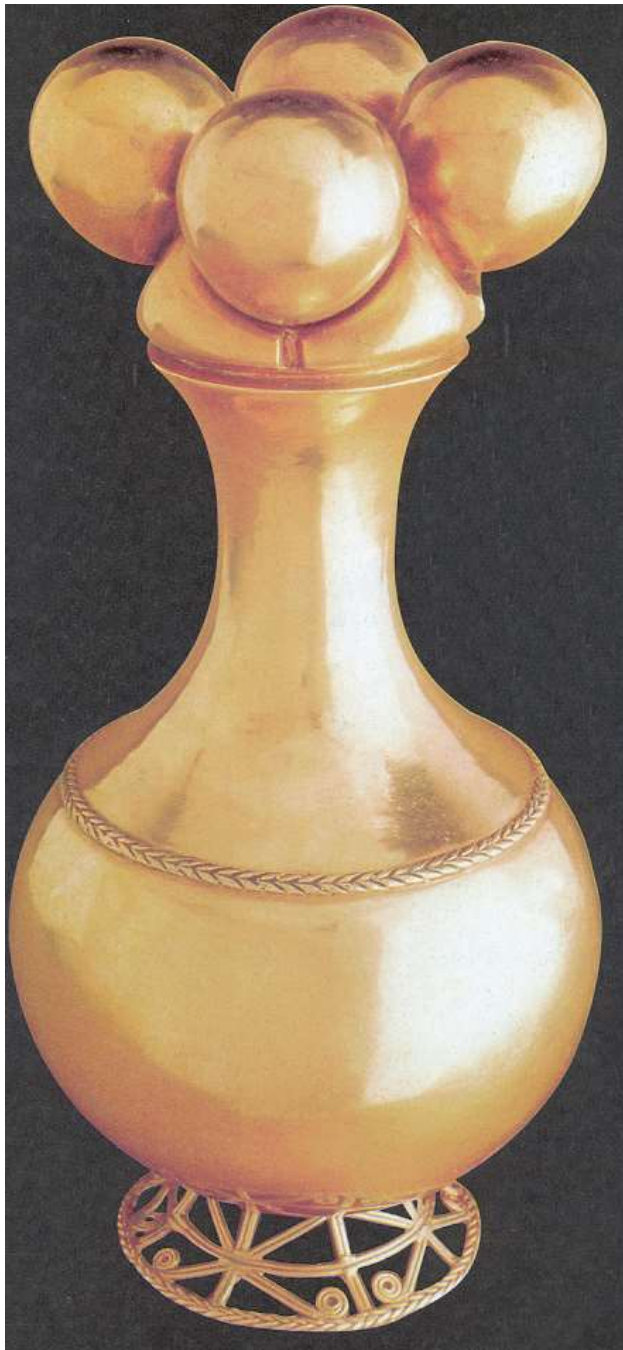













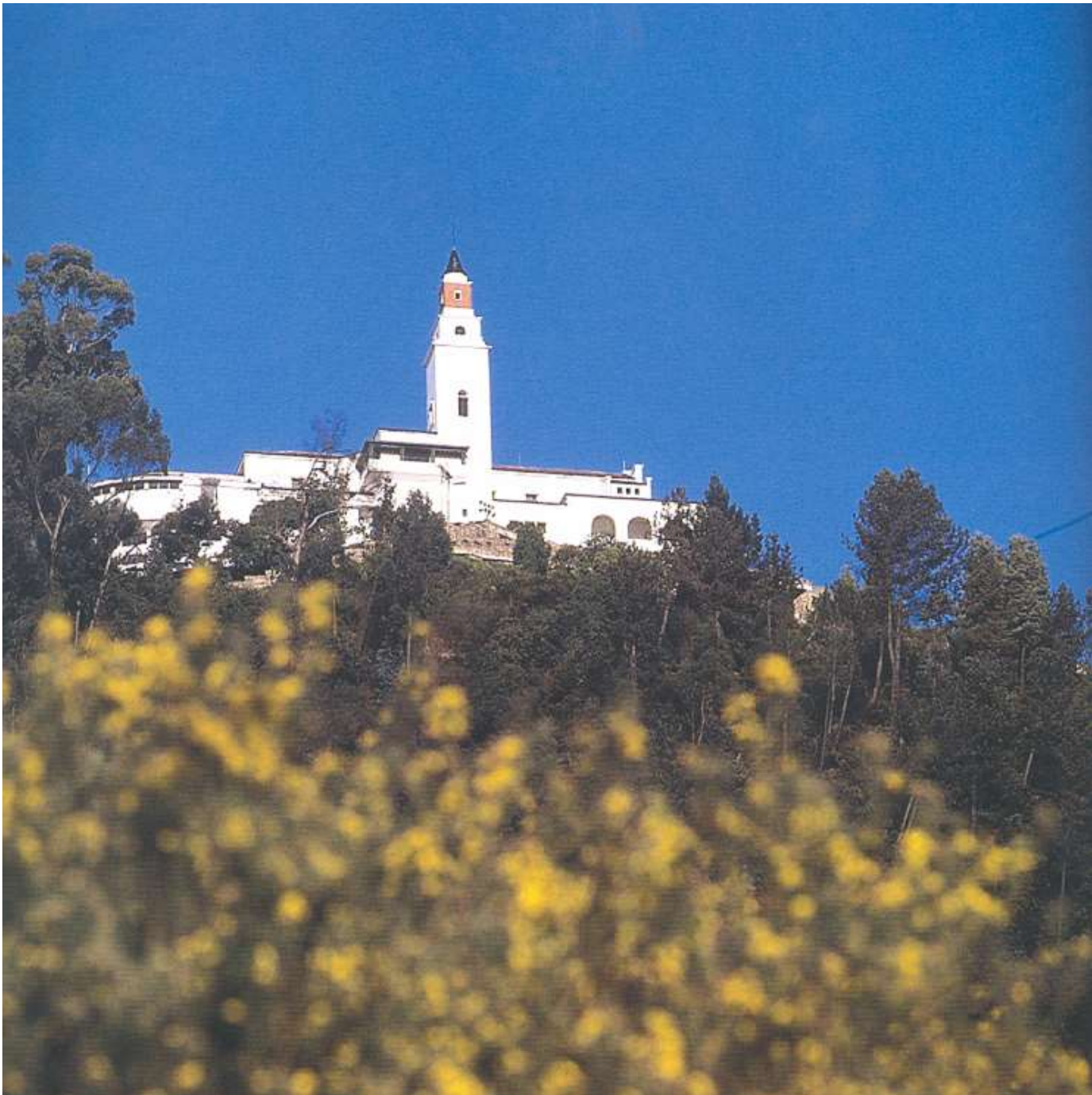













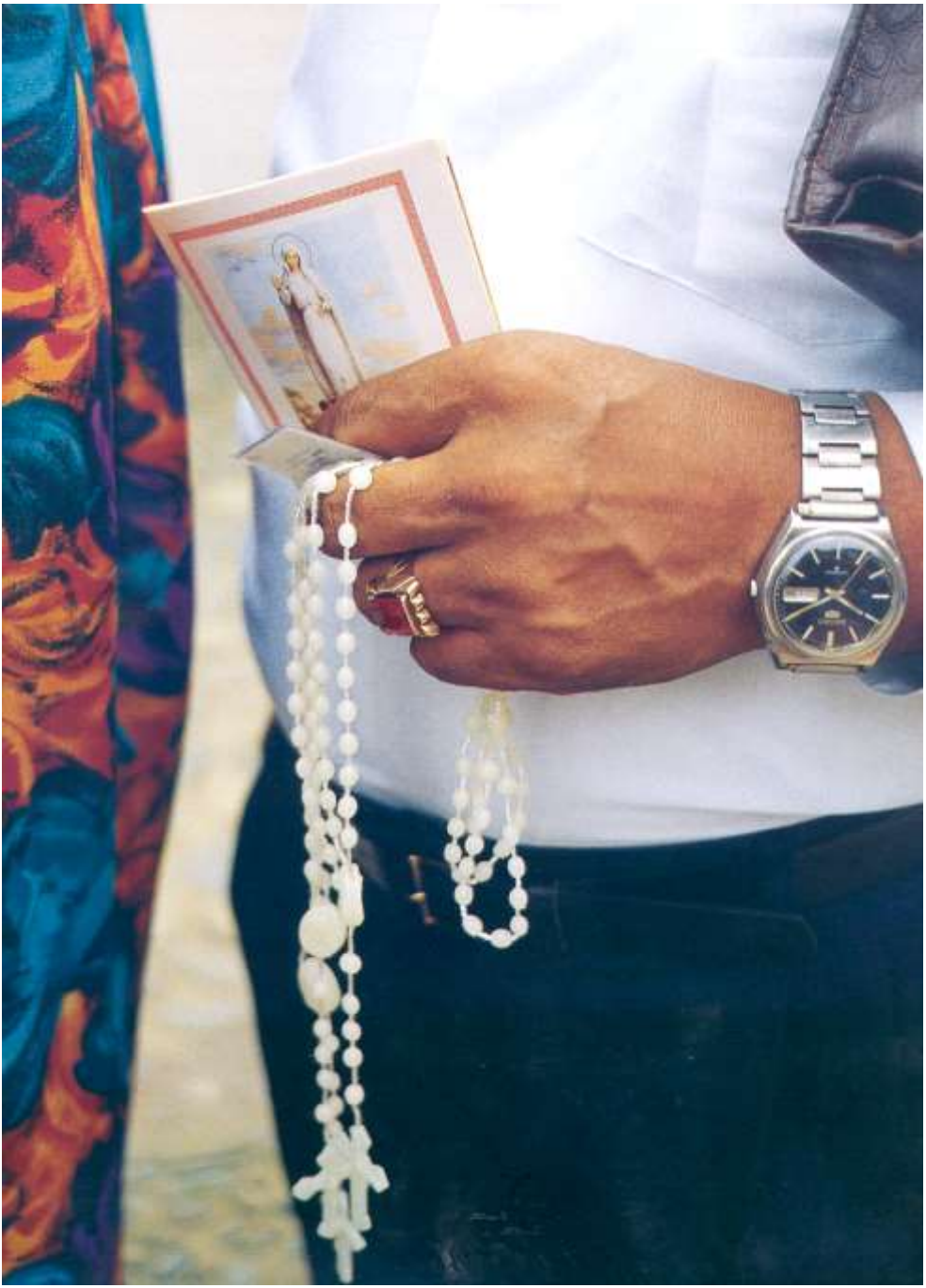











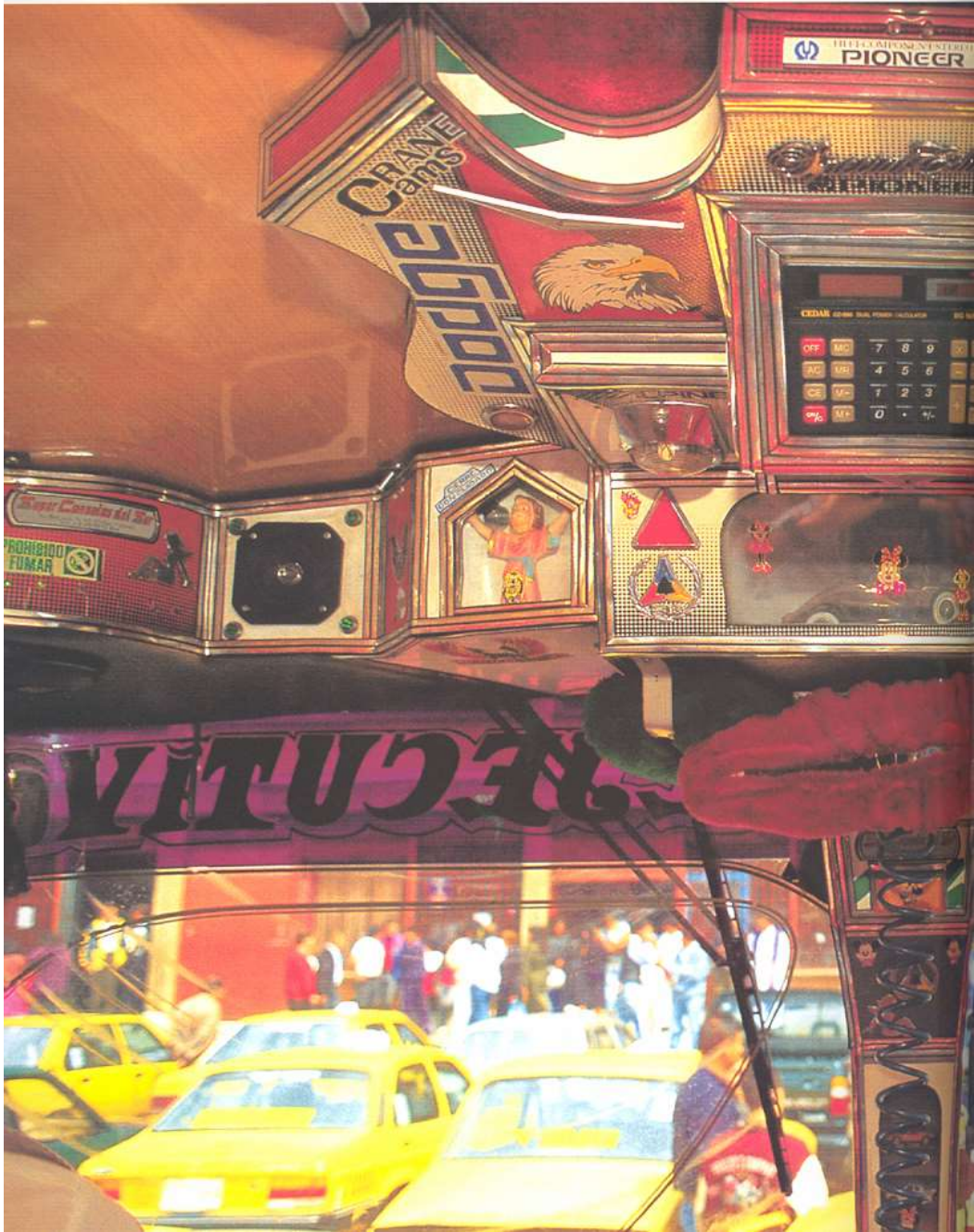



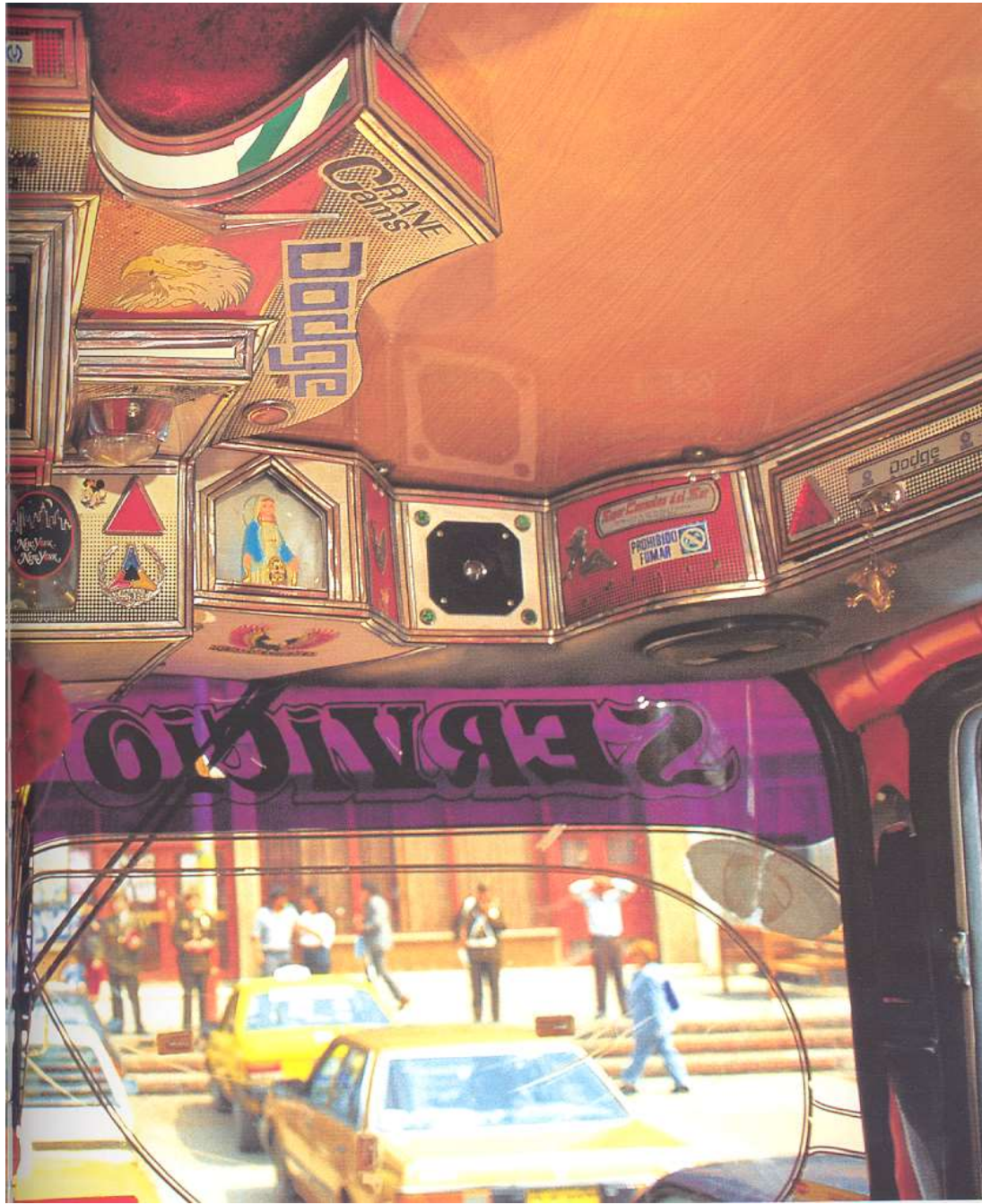



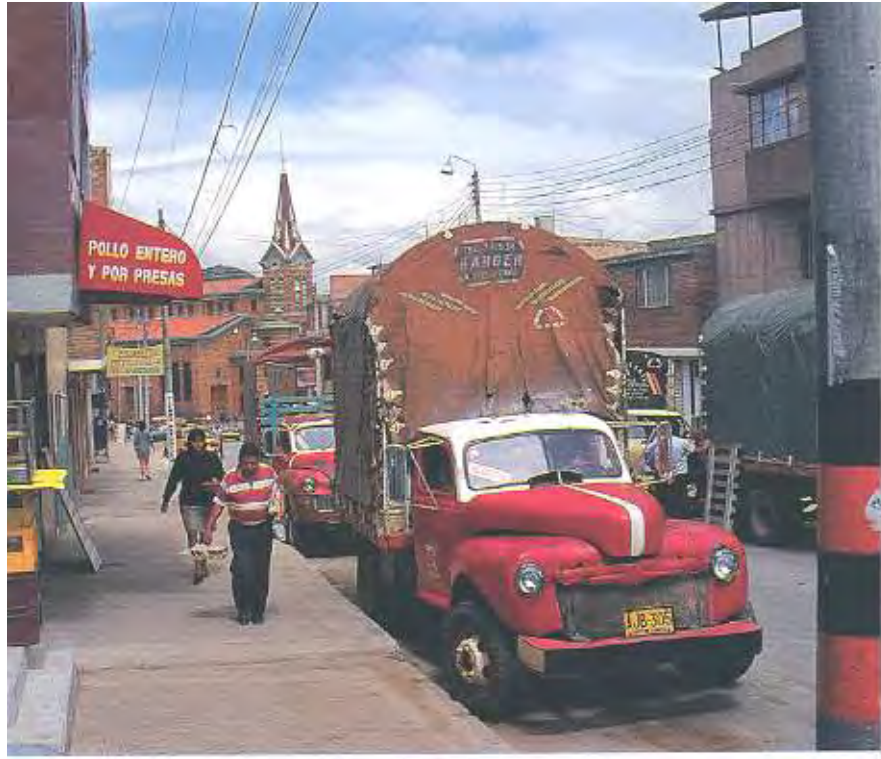





**MEXICO**  
PEREGRINACION A LA VIRGEN DE GUADALUPE  
MEXICO D.F. - TAXCO ACAPULCO  
CREDITO SIN CUOTA INICIAL  
SANANDRESANA DE TURISMO ☎3464792-5402813

ARTICULOS RELIGIOSOS EN GENERAL

PRODUCTOS  
**Kodak**  
DE VENTA AQUÍ

LABORATORIO FOTOGRAFICO  
**Ultra Color** 175A  
FOTO ALMACEN

**FUJI**  
FUJICOLOR HR

PANADERIA  
BIZCOCHERA  
RESTAURANTE

ACCESORIOS  
FOTOGRAFICOS

**CAMARAS ROLLOS PILAS**  
**ARTICULOS RELIGIOSOS**

ARTICULOS RELIGIOSOS  
**EL PORTAL DEL NIÑO**  
VENTAS POR MAYOR Y AL DETALLE

FOTOS  
CAMARAS  
ROLLOS  
PILAS

CAMARAS  
ROLLOS  
PILAS

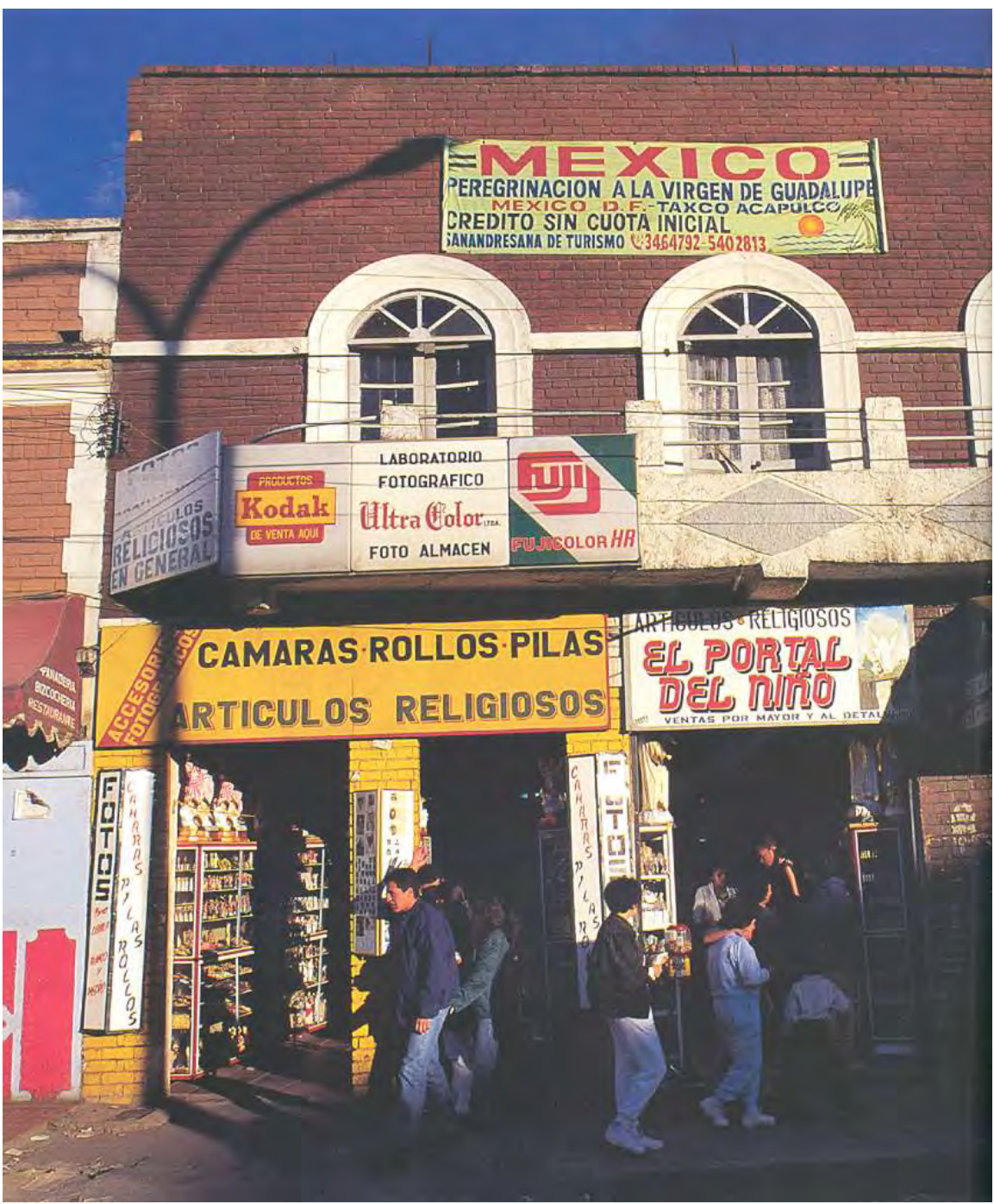

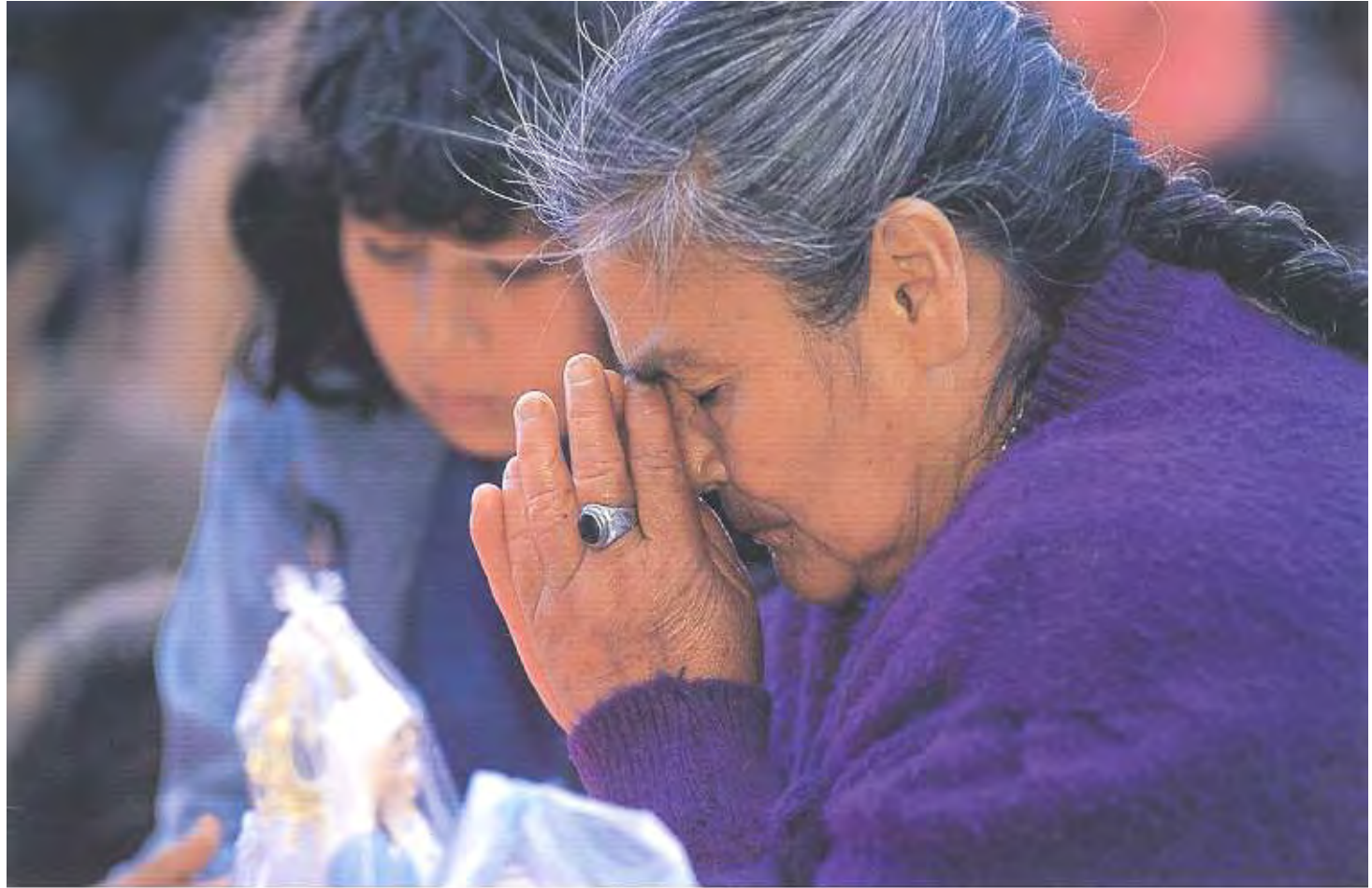





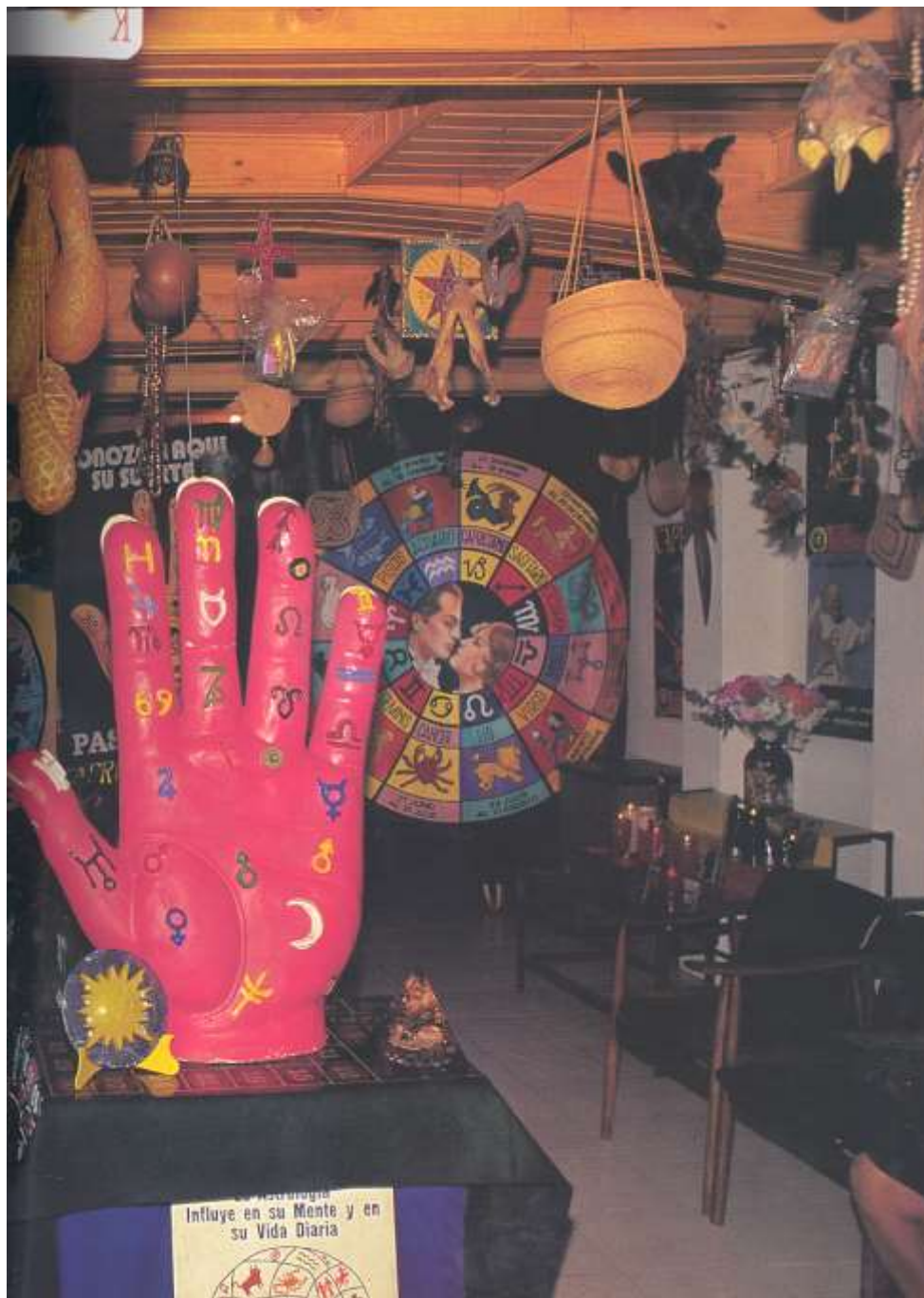

Psicología  
Influye en su Mente y en  
su Vida Diaria



Joyeria colombiana  
contemporanea









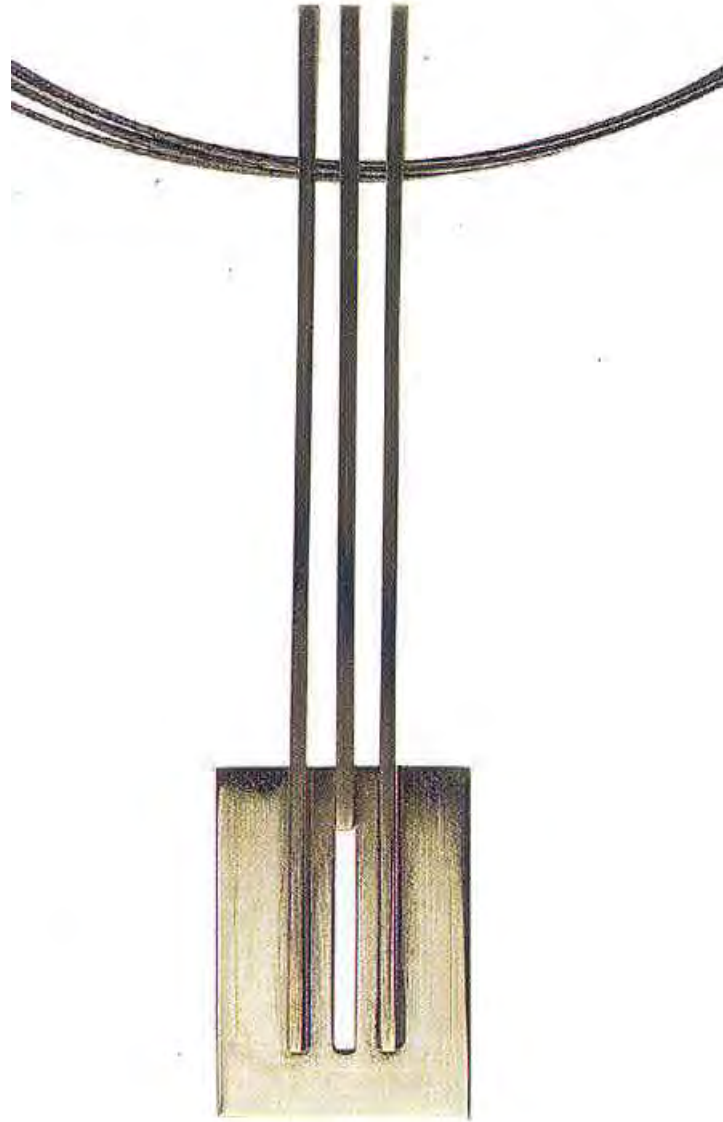

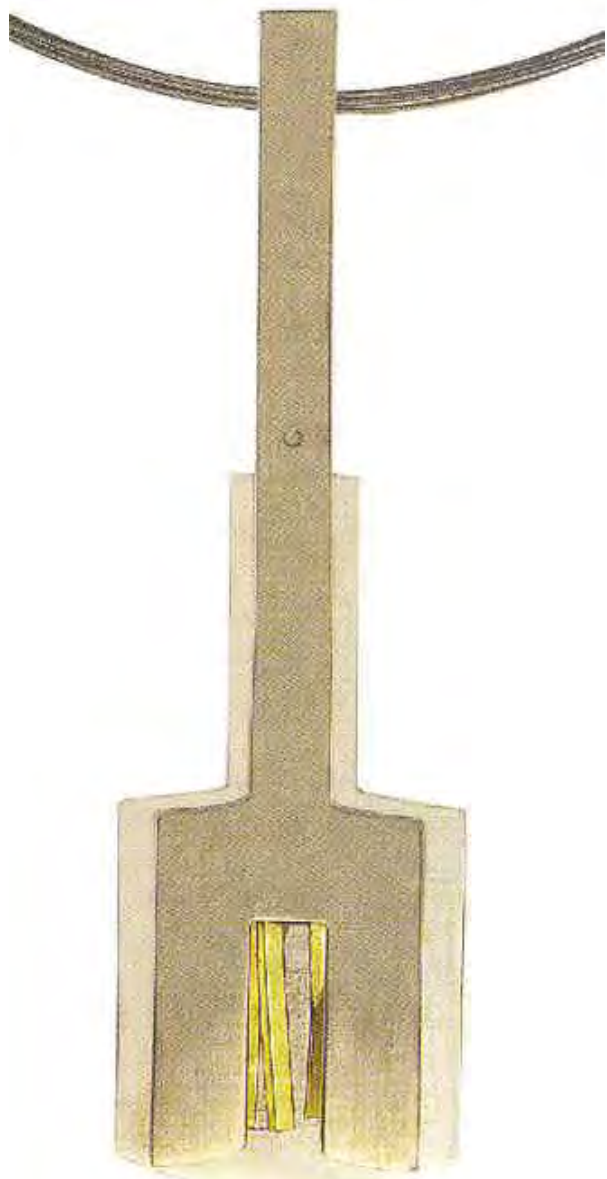





















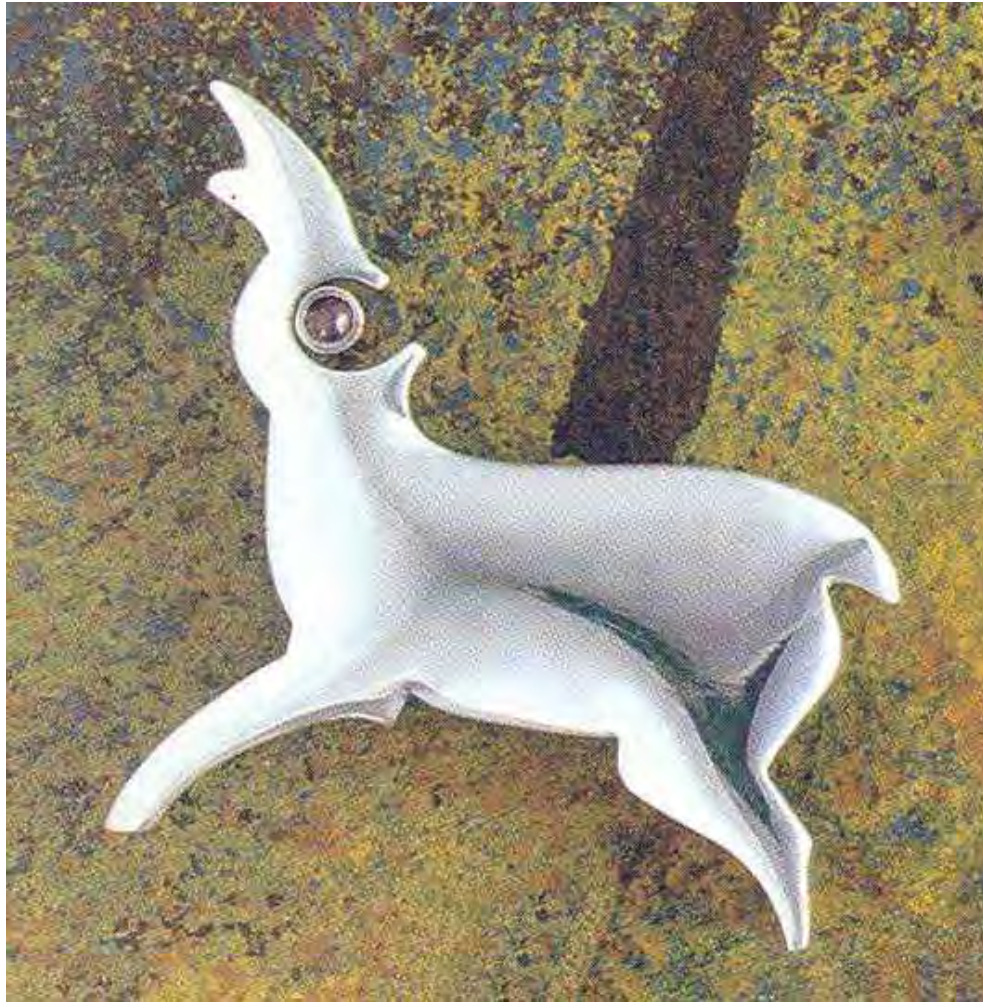



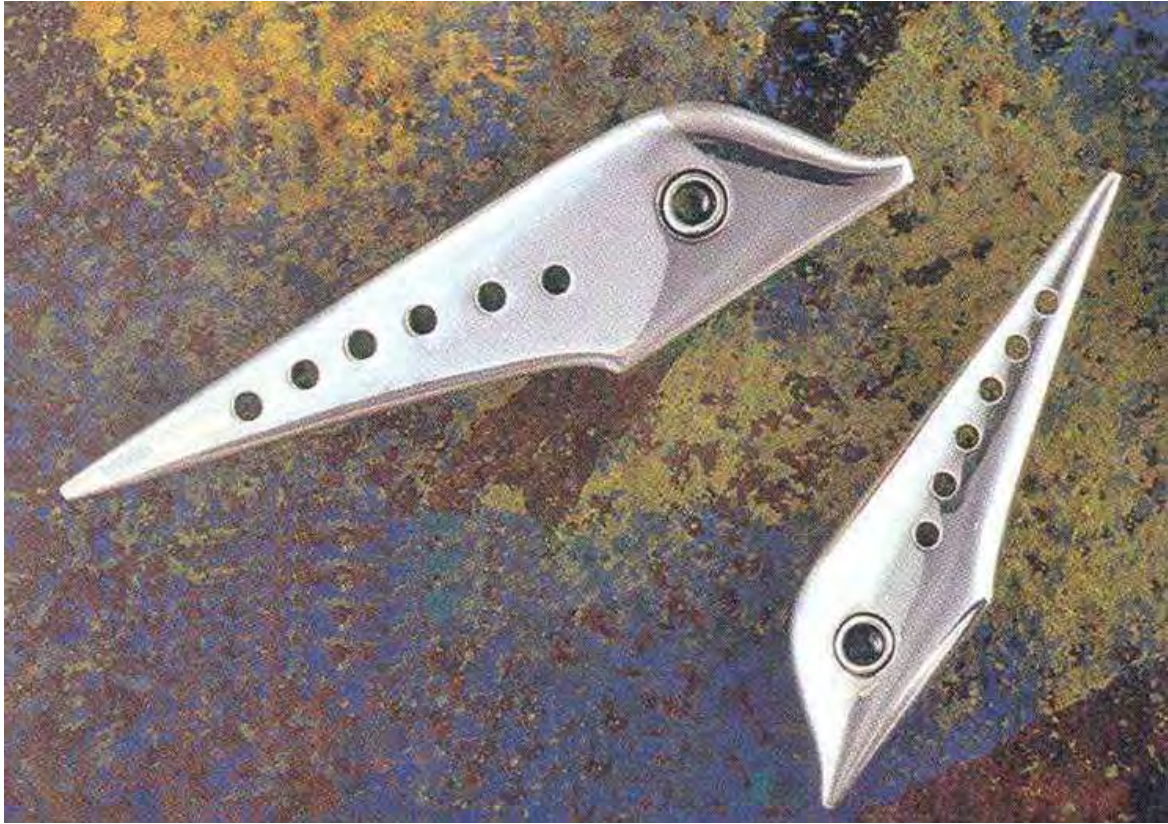







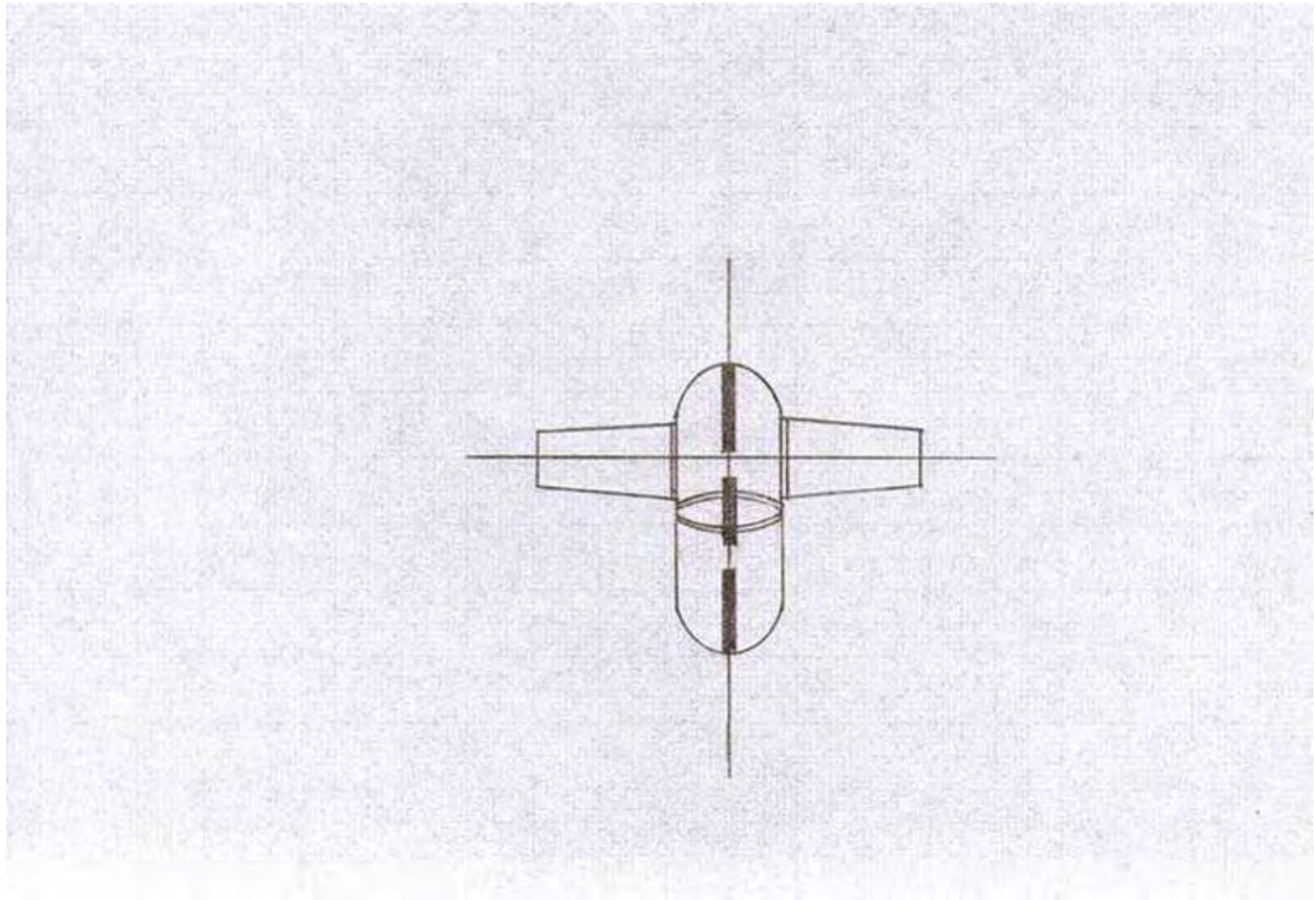

























elaborado por

Nuria Carulla  
Diseñadora de Joyas

asesora en diseño

unidad de diseño bogota

Juan Miguel Caicedo  
Diseñador Industrial

Diseño y diagramacion

Unidad de diseño bogota

# Creditos

## Joyeria contemporanea

- Nuria carulla
- Claudia vallejo
- Tatiana granados
- Liliana reyes
- Juana mendez
- Fernan arias

## Bibliografía

- Los andes del Quindío, diseño Samper.
- Manizales de ayer, Bco. de caldas.
- Museo Nacional de Colombia, Museo Nacional.
- Orquídeas nativas de Colombia, colina
- Selva húmeda de Colombia, Bco. de occidente
- Trópico, Villegas Ed.
- Arquitectura de la colonización antioqueña, fondo de cultura cafetero
- Arrecifes de Colombia, Villegas Ed.
- Artefactos, Villegas Ed.
- Atavíos, Villegas Ed.
- Bogota the city, la ciudad, Gamma.
- Bosques de niebla de Colombia, Bco. de Occidente.
- Colombia, Rosoisse.
- Colombia maravillosa, Colina.
- Colombia tierra de flores, Villegas Ed.
- El divino niño, Zona.
- Fe y aventura en Colombia, la virgen, Zona.
- Frutas de América tropical y subtropical, Norma.
- Las ciudades del oro, Colombia adentro.

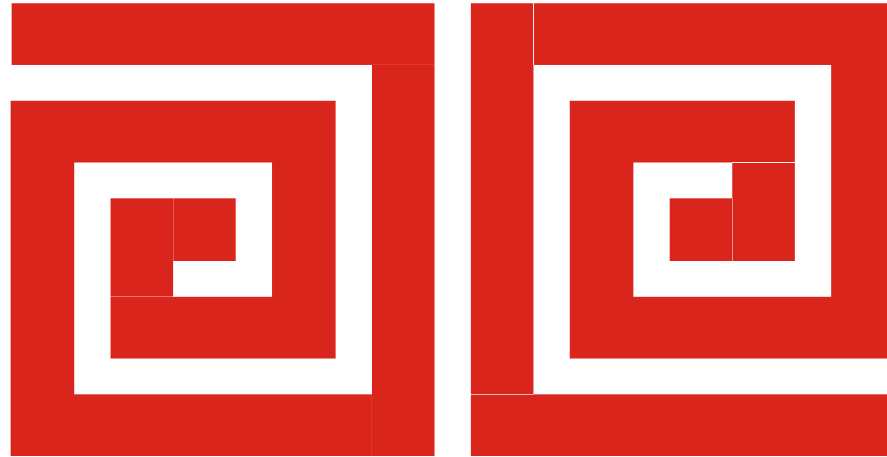

Ministerio de desarrollo económico  
**artesanías de colombia**